COLONIST TELEPHONES

Advertising ..... Empire 4114
Business Office ..... Empire 4114
Circulation ..... Garden 1812
Job Printing ..... Garden 5241
Editorial Rooms ..... Empire 4111
Social Editor ..... Empire 3311

The Daily Colonist.

(ESTABLISHED 1858)

VICTORIA FORECAST

Victoria and Vicinity—Cloudy and mild.
Temperatures Yesterday — Maximum, 50; minimum, 43; minimum on the grass, 40.
Sunshine Yesterday—2 hours.

NO. 260—EIGHTY-SEVENTH YEAR | VICTORIA, BRITISH COLUMBIA, FRIDAY, OCTOBER 19, 1945 | SIXTEEN PAGES

Month Of Free Power

Rebate on Electric Light Rate Announced

Electric light users of Victoria, Southern Vancouver Island, Alberni, Newcastle-Nanoose and Comox areas will enjoy a one-month "free light" period this year, Premier John Hart announced yesterday.

"As a result of Government action, a rebate of electric light rates by way of a one-month non-billing period will be given for the third successive year to British Columbia Electric Railway Co., Ltd., consumers in the Island areas and also in Vancouver, the Lower Mainland and Kamloops," the Premier stated.

"The non-billing period is on the same basis as last year with the exception of Victoria, Southern Vancouver Island and Alberni, which last year received a two-month non-billing period. This year these areas will receive a one-month non-billing period due to the fact that on January 1 the rate structure for these areas was reduced," Premier Hart explained.

The reduction of rates effected an annual saving to consumers in the Victoria-Southern Island areas of $112,805, and in the Alberni area, $9,818, the Premier noted.

Saving through the non-billing period will amount to $800,000, and with the addition of rate reduction on the Island, the total saving to consumers will be over $920,000, he said.

"Since the first non-billing period was brought into effect in 1943, a total of $2,714,856 will have been saved the consumers of electricity in the areas served by the B.C. Electric Railway Co., Ltd.," Premier Hart asserted.

The governing order in council followed recommendations of the Public Utilities Commission, which has had B.C. Electric financial report under consideration for some time.

FREE PERIOD STARTS ON NOVEMBER 15 READING

"Under the order in council the non-billing period will commence with the metre reading of November 15. The order applies to all domestic and residential lighting, and, with a few slight exceptions, to commercial lighting and heating; and to all municipal street lighting, public schools and general hospitals. Industrial firms and other organizations which now receive special rates will not come within the scope of the order," he added.

Continued on Page 2

Here Are Ten of the Top Nazis Indicted as War Criminals by the Allies

RAEDER

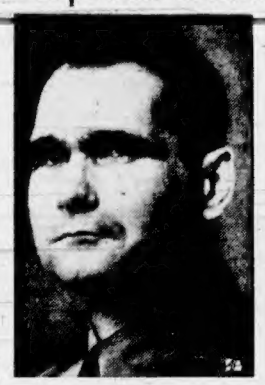
HESS

JODL

GOERING

VON RIBBENTROP

KEITEL

STREICHER

VON PAPEN

LEY

DOENITZ

24 Once-High Nazis Listed as Criminals

BERLIN, Oct. 18 (AP).—Humanity's case against the bloody Hitler regime was set forth in an historic indictment today on the major German war criminals who will be tried next month in Nurenberg.

The massive, 24,000-word catalogue of Nazi tortures and persecution that claimed 10,000,000 dead was filed with the International War Crimes Court in Berlin. It will be presented tomorrow to the jailed members of the Nazi hierarchy in their cells in Nurenberg.

Specifically the indictment named 24 survivors of the Nazi governmental, industrial and military hierarchy. In addition it asked conviction as "criminals groups" of seven Nazi organizations, including leading members of the German general staff and high command.

Heading the list of 24 is Reichsmarshal Hermann Wilhelm Goering, the "No. 2 Nazi." Hitler is not charged in the indictment because of some indication that he died in the ruins of the city where his cohorts once struggled with him.

In seeking the death of Goering, Rudolf Hess, Foreign Minister Joachim von Ribbentrop and the others the Allies hope to emblazon a new principle in a future code of conduct for mankind—that conspiring to wage war is a crime against humanity.

In addition to the general staff and the high command the other organizations named included the Gestapo, the S.S. (Elite Guard) troops of the Nazi party, the storm troopers, the S.D. or secret service Sicherheitsdienst, the German Cabinet and the leadership corps of the Nazi party.

A spokesman for the United States prosecutor, Justice Robert H. Jackson, said the general staff and high command would be considered "as one entity, with a choice representative segment specifically indicted."

Those named in the indictment are Alfred Jodl, colonel-general and chief of the army staff; Wilhelm Keitel, field marshal and chief of the high command; Karl Doenitz, grand admiral and commander-in-chief of the German navy; Erich Raeder, grand admiral and former commander of the navy.

Continued on Page 2

Plan Special Active Service Polling Station

A special polling station for active service electors will be set up at 907 Government Street, according to an announcement by H. E. A. Courtney, returning officer for Victoria City electoral district.

Although active service electors have the option of using any polling station, Mr. Courtney urges them to cast their ballots with the help of trained personnel at the polling station.

In view of the long affidavit required, the active service electors' staff will make certain that formalities are handled correctly and in short order, he said, warning that ordinary polling stations will lack facilities to give the same service.

Active service electors are men and women of the forces who returned to the province too late to have their names placed on the voters' list.

From Europe Day by Day—

THE TIMES, London

News and Comment on International Events selected from The Times daily and published in The Daily Colonist by special arrangement with The Vancouver Daily Province.

(Copyright, 1945, by Southam Co.)

LONDON, Oct. 18.—Complete and amicable agreement in Anglo-American financial and trade discussions now in their sixth week here foreseen by The Times' Washington correspondent.

In discussions, he pointed out, Britain occupies a unique position, financial treatment of which should not be taken as a standard to be applied to other nations.

With due reservations to conditions attached, an American loan or credit on easy terms of say approximately $600,000,000 could be made with reasonable certainty that making of it would be in the interests of United States, he had been informed by a high Government official.

Object of discussions, he pointed out, was in re-establishing multilateral trade. But as to how quickly this could be done there is no answer.

Although approving in principle Aneurin Bevan's housing pronouncement Wednesday in the House of Commons, The Times editorially declared that the Labor program, no less than the Coalition Government housing program, may break down for lack of men to build.

Minister of Health had expressed hope that the housing stringency would be relieved in four years, and that needs of lower income brackets would be met first, mainly through local authorities, and that emphasis would be placed on houses to let.

The Times terms his failure to deal with the labor supply his weakest feature of an otherwise able and informative speech.

Albernis May Ask Government to Take Over Power Plants

Possibility that Alberni and Port Alberni will ask the British Columbia Power Commission to take over power plants there was mentioned here yesterday when a joint delegation from the Up-Island centres conferred with commission members.

The delegation included: Mayor W. C. Hamilton, and Gordon Campbell, city solicitor, both of Port Alberni, and Mayor Charles Cocks, Alberni.

S. R. Weston, commission chairman, said last night the delegation "sought information on the British Columbia Power Act and its application to municipalities." He declined to make any further comment.

Theatre Robbed

VANCOUVER, Oct. 18 (CP).—Two men, one carrying a long black gun and the other masked, tonight held up the cashier of the Circle Theatre, in South Vancouver, and escaped in a stolen truck, driven by a third man.

Police said the man carrying the gun forced the cashier to hand over $86 which was scooped up by the masked man.

Dock Strike Deadlocked

LONDON, Oct. 18 (CP).—Britain's most serious dock strike in 26 years entered a critical stage tonight when union and employer representatives refused to consider points at issue until the more than 40,000 idle workers return to their jobs. Union spokesmen said they were bargaining only for non-strikers.

There was no immediate indication whether the ultimatum, issued after a day-long meeting of the National Joint Council for the Transport Industry, would weaken the striking dockers' determination to stay out until their wage and hour demands were granted. The union has called the strike unauthorized.

The walkout, now in its fourth week, has prevented the unloading of ships with hundreds of tons of food and threatens to reduce the country's already skimpy food rations by next week.

Soldiers have unloaded many ships, and for the second time a group of London housewives volunteered to help today. A Ministry of Food spokesman said, however, that women would not be employed "under any circumstances."

A statemet by the employers and the union—in which the strikers have voted "no confidence"—said the council would hold itself ready to resume discussions immediately "as soon as a general resumption of work takes place."

LONDON, Oct. 18 (Reuters).—Prime Minister Attlee reiterated in the House of Commons today that he hopes to make a statement on the Palestine question shortly.

Prince Robert Here Tomorrow

The Canadian armed cruiser Prince Robert is expected to reach Esquimalt Harbor at 10 a.m. tomorrow morning, according to information received last night from H.M.C. Dockyard. The vessel is bringing 58 Canadians, including 15 civilians, liberated from Japanese prison camps.

Naval sources also said that the British carrier H.M.S. Glory is expected to dock at Esquimalt on October 26, with 1,300 Britons and 156 Canadians on board.

An announcement made on the Mainland by Capt. A. H. Walker, senior Royal Navy officer for British Columbia, that the Glory would be at Vancouver some time next week, is understood to mean that the carrier will proceed to the Mainland after repatriates have been disembarked here.

In Vancouver it was reported that the vessel would be open for public inspection in support of the Victory Loan campaign.

Crew Admits Killing Survivors of Sinking

HAMBURG, Germany, Oct. 18 (AP).—A German submarine captain and four of his crew, on trial as war criminals, testified today they killed the survivors of a freighter they had sunk in order to eliminate all traces of the sinking.

The five defendants said they did not kill out of cruelty, but that U-boat Capt. Heinz Ecks was forced by special circumstances to attempt to wipe out all evidence of the Ss. Peleus in the South Atlantic in March, 1944, at a time when German submarine losses were high.

FREEDOM FOR BURMA

LONDON, Oct. 18 (CP).—Prime Minister Attlee told the Burmese people today that Britain's Labor Government wishes to see Burma a completely self-governing member of the British Commonwealth "at the earliest possible moment." The all-India radio meanwhile said Sir Reginald had announced he would set up a legislative council which would be an advisory body.

Meat Packers Vote to Strike

By The Canadian Press

Packing plant workers in Canada were continuing to take strike votes and in Winnipeg Mr. Justice S. E. Richards said that the conference of representatives of Burns & Company, Canada Packers and Swift Canadian Companies and the United Packinghouse Workers (C.I.O.) would be held October 24. The previously planned conference next Monday with Burns Company officials has been canceled in favor of the meeting with the three companies.

Employees of Swift Canadian Company's packing plant in suburban St. Boniface, Winnipeg, last night voted 624 to 5 in favor of granting their union executive full authority to call a strike if negotiations with the company and Mr. Justice S. E. Richards, Government-appointed mediator, fail to provide them with a master working agreement providing for a 40-hour week with the same pay they now are getting for a 48-hour week.

The strike vote was the second in as many nights to be taken by members of the United Packinghouse Workers of America (C.I.O.) authorizing a strike if negotiations to obtain the reduced working hours and a five-day week which would mean a 30 per cent increase in wages.

Wednesday night production employees of Canada Packers voted 991 to 23 in favor of giving their union executive authority to call a strike if and when they deemed it necessary.

Approximately 2,000 production workers in five Burns & Company plants in Winnipeg, Regina, Prince Albert, Edmonton and Vancouver also have approved the strike plan if negotiations with their employer fail to get them the master agreement being sought by the U.P.W.A.

Mr. Justice S. E. Richards, first appointed mediator by the Federal Government to hold a conference with Burns & Company and their workers' representatives, now will also arrange to hold a conference with all three packing plant firms and union executive.

43 Murdered for Political Reasons

ATHENS, Oct. 18 (Reuters).—Forty-three persons were murdered for political reasons in Greece during the last two weeks of September, an official statement said today. Six murders were attributed to Communists, nine to Nationalists and 28 to ordinary criminals, the report said.

Burned to Death

ATHABASKA, Alta., Oct. 18 (CP).—Body of a man burned beyond recognition and believed to be A. Hingley, 60-year-old fur buyer of the Athabaska district, was found today following a fire which gutted a house occupied by Hingley. A bachelor, Hingley was an old-time resident of this district, about 77 miles north of Edmonton.

COALITION PROGRAM TODAY

OVER CJVI

1:00 P.M.—MRS. L. SMITH
5:00 P.M.—JACK RUTTAN, Ex-Servicemen
9:15 P.M.—MRS. MARGARET CHRISTIE
10:15 P.M.—MRS. W. G. WILSON

Over CJOR at 10:45 P.M.—LOGGER JOE PAINTER

VICTORIA WEST MEETING

In Victoria West Social Hall at 8 P.M.—W. T. STRAITH, K.C.; MRS. H. I. MacKENZIE, HARRY W. SPARKS. Chairman, ALDERMAN W. H. DAVIES.

TODAY'S FEATURES

Comics	Page 10
Editorials	Page 4
Finance	Page 10
Radio Programs	Page 12
Social	Page 6
Sport	Page 9
Theatres	Page 3
Women's Clubs	Page 16

Declare State Of Emergency

SANTIAGO, Chile, Oct. 18 (AP).—A state of emergency was declared in Antofagasta Province tonight after 20,000 workers in the North Chilean fields joined 7,500 copper miners in a general strike.

Indonesia Demands Freedom

Nationalists Threaten War or Revolution

BATAVIA, Java, Oct. 18 (AP).—The Indonesian Nationalists today demanded absolute independence from the Dutch, asserting the alternative was "war or revolution."

Rejecting a Dutch proposal for partnership in The Netherlands Empire, Dr. Mohammed Hatta, Nationalist vice-president, declared at a news conference that "Not for a moment will Indonesia countenance any form of colonial status, whatever new garb it assumes or whatever fancy name is given it.

"War or revolution raging fiercely for years and years will be the only result. This may be the Dutch idea of bringing peace and order into the country, but certainly it will never end in Indonesia being brought under Dutch control."

British troops meanwhile were spreading quickly over Java—richest of the Dutch East Indies Islands—to prevent new uprisings. Fifteen Netherlanders or Indonesian Christians were killed in riots blamed on Indonesian extremists.

BRITISH OCCUPY SUMMER CAPITAL

Bandoeng, Summer capital, was occupied by British forces without incident, and a British convoy stood off Semarang to land Gurkas for the rescue of relief forces for Allied prisoners and Red Cross personnel held by the Indonese.

But British officials warned there might be "violent disturbances" at Soerabaja, Java naval base. British forces will leave in three days to take over Soerabaja, they said.

Other British troops now are embarking from Malaya to make landings in Sumatra, parts of which always have been difficult for the Dutch rulers.

Hatta said "The Dutch should not remain under illusion that they can thwart the Indonesian desire to remain independent. The reported 40,000 Dutch troops to be used in Indonesia to spread love for the Dutch with sword and fire will definitely not succeed in their efforts."

A broadcast statement by Hatta heard in London asked: "Why should Indonesia be a partner in a commonwealth in which the Dutch tail will wag the Indonesian dog?" He also charged that the Dutch Army in Java "threw up the sponge without fighting the Japanese."

To Consult Both Arabs and Jews

WASHINGTON, Oct. 18 (AP).—The United States never will support a final decision affecting the "basic situation" in Palestine without first consulting both Jews and Arabs, State Secretary Byrnes said today.

He made the pronouncement—backed by a letter written by the late President Roosevelt—in a statement discussing the problem of Jewish immigration into the Holy Land, shortly after President Truman had gone into the same issue at his news conference.

Mr. Byrnes called attention to the President's statement that the British Government still has under consideration an American suggestion that 100,000 stateless Jews from Europe be allowed to enter Palestine. Mr. Truman said Prime Minister Attlee had indicated he favored a figure around 1,800 a month or somewhat more.

Mr. Byrnes said he issued his statement in response to queries as to whether the United States has given the consultation assurance to both Jewish and Arab leaders.

Gun Battle, Injuries, Damage, Strike, Mark Return of Peron

BUENOS AIRES, Oct. 18 (AP).—Argentina's economic and industrial life was paralyzed today by a 24-hour strike of workers celebrating the return to power of Col. Juan Peron.

Tonight three persons were wounded in a clash between Peron supporters and a group shouting "Death to Peron." Groups carrying torches improvised from newspapers marched through the streets of the capital during the night.

In Cordoba eight persons were wounded in a gun battle. Doors of a bank were shattered, a number of social clubs attacked and a newspaper office stoned.

The work stoppage appeared to be 95 per cent effective all over the country. Thousands of workers marched through Buenos Aires' streets, crying "Viva Peron." Street car, subway, bus and taxi service was stopped, and all but the smallest commercial shops were closed. The railroad union claimed train traffic was halted throughout the country.

The Government Ministry of Posts and Telegraphs transported its workers in trucks. Light, water and telephone services were not affected, but there were no deliveries of milk or meat in the city.

In the centre of Buenos Aires posters hailing Peron as "the next president" appeared on shop windows and subway entrances. At nearby Plata police did not interfere with roving bands which stoned and raided shops and factories. Peron called the strike "a day of glory for the workers."

The Government, meanwhile, announced the membership of the new Cabinet promised by President Edelmiro Farrell after he had conferred with Peron following the latter's release from custody on Wednesday night.

Power Groups to Produce Million For B.C. Yearly

Hart Forecasts Prosperity—Maitland Says Government Has Proved Itself

Revenue of three power groups taken over this Summer by the B.C. Power Commission—Nanaimo-Duncan Utilities, West Canadian Hydro and Columbia Power—will amount to $1,000,000 annually, Premier John Hart announced last night at a Coalition rally at the Sirocco Hall. It was the first statement of anticipated revenue from power groups now operating under the commission.

Hon. R. L. Maitland, Attorney-General, and Coalition co-leader, predicted Premier Hart's return to office on the basis that the Government had proven itself in carrying out the wishes of the people and had pledged itself to continue on that basis. He reiterated his support and declared that "anyone running as an Independent Conservative is self-nominated and self-glorified, and does not represent the Conservative party nor anyone else."

Premier Hart and Mr. Maitland were chief speakers at the rally.

Preceding them, Hon. Herbert Anscomb, Minister of Public Works, seeking re-election in Oak Bay, declared: "This Government is going to sweep British Columbia because the thinking people are going to choose stability and common sense as opposed to socialism and dictatorship. British Columbia men did not go and fight dictatorship for five years to come back and establish it in the province, and no one in this Government is afraid of the soldier vote."

Sharing the platform with the three Cabinet members were Mrs. Nancy Hodges and W. T. Straith, Premier Hart's "running mates" in Victoria; N. W. Whittaker, K.C., seeking re-election in Saanich, and Cmdr. C. T. Beard, Esquimalt candidate.

TO ACT IF CITIES WANT TO TAKE OVER B.C.E.R.

Premier Hart reiterated his declaration that if Vancouver Island and Lower Mainland cities served by the B.C. Electric Railway Co., Ltd., wished to take over company services within their boundaries, the Government would take over the company's power production and all power to the municipalities. The Government would assist in financing the acquisition.

He stated the Provincial Government would take a firm stand at the next Dominion-Provincial Conference meeting against any reduction of British Columbia standards of social service and education, and general standard of living.

This province, Premier Hart asserted, had the highest social service and education standards in the Dominion, the best labor laws, and the highest credit. It was approaching an era of prosperity such as it has never experienced before.

Last year, under the wartime agreement by which the Dominion collected all income and corporation tax, the Federal Government received $160,000,000 from British Columbia. The Province received back $12,000,000.

The Government's power program was designed to promote industries in British Columbia. Necessary power was not now available.

He pledged implementation of the Cameron report, calling for the Government to contribute $9,529,000 annually for education, compared with $5,219,000 at present, and to establish a uniform taxation basis for education throughout the province.

P.G.E. extension was planned to develop the great resources of Northern British Columbia.

Premier Hart stated the Government has "over $17,000,000 in cold cash" for its postwar program. The Province holds, he said, $62,000,000 in Victory Bonds.

Policies of the Coalition Government were the policies of the people as set out in submissions to the all-party rehabilitation committee, Mr. Maitland declared. "They are the things you want, the things you asked us to do," he said.

DECENTRALIZATION IS PRIME NEED IN B.C.

He gave as instances the establishment of a Research Council, the Power Commission, and a public works program. Mr. Maitland asserted one of British Columbia's greatest needs was decentralization of industry.

Continued on Page 2

Strikers' Relief Ends

Union Wants Ottawa To Take Over Ford

By The Canadian Press

Just before Labor Minister Humphrey Mitchell rose in the House of Commons to tell Parliament of his discussion with union and company officials at the Ford strike conciliation conference, the policy committee of the United Automobile Workers (C.I.O.) yesterday called on the Federal Government to take over the strike-bound Windsor plant of the Ford Motor Company.

The Ford local policy committee said that they had come to the decision that the deadlock over a new collective agreement embodying union security clauses would be broken in an hour if the Government took over the Ford works.

In the House, Mr. Mitchell said the union representatives at the conciliation conference held in Toronto, Monday, Tuesday and Wednesday of this week were "very definite" in their statement that the main requirements necessary to effect a settlement were:

1. Provision for a union shop whereby every employee would be required after employment to join the union and remain a member thereof as a condition of employment.

2. A check-off provision whereby union dues would be deducted from the pay cheque of employees and paid to the union.

3. A satisfactory decision on other questions of importance to the union.

COMPANY OFFICIALS JUST AS FIRM

However, no agreement was reached, the Labor Minister said, since the company officials were just as definite in their attitude. The Ford officials said they were not prepared to enter into negotiations until access to the plant was given to office workers and maintenance employees. However, they added that they would not in any event grant a union shop or check-off or "any variations of such union security."

Meanwhile, in Toronto last night, Mayor Arthur Reaume and Controller James Gow, of Windsor, were given a negative answer by Hon. Leslie Blackwell when they sought provincial aid in supplying relief to Ford workers. More than 10,000 employees of the Ford Company have been out since September 12, when a strike was called by Local 200, U.A.W. (C.I.O.).

Mr. Blackwell, acting Minister of Labor, said responsibility for such relief was a Dominion Government matter and that the province was not to share any part of the expenses. The city council stopped relief Tuesday midnight after two weeks.

The Weather Across Canada

	Min.	Max.	Precipitation
Montreal	37	66	
Toronto		74	
North Bay	42	67	
Port Arthur	36	50	
Winnipeg	31	56	.06
Brandon	34	45	.06
Regina	30	44	.74
Saskatoon	26		
Prince Albert	33	48	
North Battleford	33	46	
Swift Current	33	48	.08
Medicine Hat	32	51	
Lethbridge	34	49	
Calgary	37	56	
Edmonton	30	56	
Kamloops	36	61	.08
Penticton	37	61	.02
Vancouver	39	60	.01
Victoria	43	50	.01

(This report covers 24-hour period ending at 8 p.m., P.S.T., yesterday.)

Social Credit Leader Fails To Delay Adoption of Charter

OTTAWA, Oct. 18 (CP).—An effort to delay Canada's adoption of the United Nations Charter failed tonight in the Commons when a Social Credit amendment was ruled out of order by Speaker Gaspard Fauteux.

The amendment suggested that a one-month educational campaign be carried on over the trans-Canada network of the C.B.C. to acquaint the people with the contents of the charter and to allow those in the House who opposed it and those who supported it an opportunity to express their views.

Sponsored by Solon Low, Social Credit leader, the amendment said that the campaign would enable people to study the charter and in the light of their matured judgment to express their will as a guide to the Houses of Parliament.

Dr. Fauteux said there was a well-known rule which prevented private members from sponsoring motions calling for the expenditures of public money. Mr. Low appealed the decision but the speaker was upheld by a vote of 155 to 9.

Before moving his amendment, Mr. Low expressed opposition to ratification of the charter in its present form.

Denouncing the charter as embodying features which are "flagrant violations of the most precious principles of democracy and human justice," he called for Canada to take the lead in questioning the whole basis of the security pact drawn up at the San Francisco conference.

Mr. Low closed his speech by taking action which will put his views to the test of a vote in the House. He moved an amendment to the motion to ratify the charter. The amendment declared that before ratifying:

"It is desirable that an educational campaign for a period of one month be conducted throughout Canada by allotting on the trans-Canada network of the C.B.C. abundant, free and equal time to those in this House who oppose the charter in its present form and those who support it so that the Canadian people may have the fullest possible opportunity to study the proposal and in the light of their matured judgment to express their will as a guide to the Houses of Parliament."

Mr. Low followed M. J. Coldwell, C.C.F. leader and one of the delegates to the San Francisco conference, who expressed the hope the House would vote unanimously to ratify the charter. He said it left much to be desired but was "the highest common denominator attainable" at San Francisco.

Both Mr. Coldwell and Mr. Low found the veto power given the big powers on the security council objectionable. The C.C.F. leader said that provision stemmed from the suspicion which existed before the war and was in evidence at San Francisco as between nations.

"My hope is that our wartime and peacetime associations may make Russia more liberal in her political structure and the western democracies more democratic in their economic activities," said Mr. Coldwell.

Mr. Low said he found no provision in the charter for the preservation of the "Christian principle of the sanctity of human personality," no bill of rights, no protection against tyranny. The preamble contained noble sentiments but its professions were contradicted in the body of the charter and the facts of the world situation.

Instructors May Wear Silver Star

OTTAWA, Oct. 18 (CP).—Officers and non-commissioned officers who served for at least six months after transfer from reserve to full-time service as administrators and instructors with either the reserve army, the C.O.T.C. or training centres, may wear the silver War Service Badge on receiving their discharge, it was announced today.

Coalition Has Big Majority

WINNIPEG, Oct. 18 (CP).—Only two of Manitoba's 55 Legislative seats remained in doubt tonight after election of the full slate of 10 members in the multi-member riding of Winnipeg.

The doubtful seats are St. Clements, where G. Doneleyko, C.C.F., is leading, and Rupert's Land where the poll is headed by D. R. Hamilton, Coalition Independent Liberal-Progressive.

The Coalition Government, returned to power in Monday's general election, has elected 42 members, and the Anti-Coalition 11. At dissolution the standing was: Coalition 43; Anti-Coalition 9.

The C.C.F. has increased its membership to eight compared with three in the last house. Also elected is an Independent-C.C.F. member.

Anti-Coalition candidates captured the majority of the seats in Winnipeg—a ratio of six to four—when the proportional representation count was completed today.

Nazis Indicted

Continued from Page 1

U.S. DEMANDED INDIVIDUAL INDICTMENTS

Indictment of the individual German general staff officers as war criminals resulted from American demands. Russia, Great Britain and France opposed the action on the grounds soldiers are responsible only for carrying out orders.

Justice Jackson insisted that aggressive warfare constituted an international crime, and finally won over two of the countries. One power, the identity of which is secret, refused to agree. The 3-to-1 decision, however, was sufficient to carry Justice Jackson's point.

The Berlin ceremony in which the indictment was presented to the court was simple but impressive. It lasted for only an hour, and took place in the ornate chamber of the former Berlin Superior Court, now the Allied control building.

The rest of the German leaders indicted are:

Hermann Wilhelm Goering, No. 2 Nazi and Luftwaffe chief.

Joachim von Ribbentrop, Nazi Foreign Minister.

Rudolf Hess, No. 3 Nazi.

Robert Ley, Nazi labor front leader.

Gustav Krupp von Bohlen und Halbach, German industrialist.

Hjalmaar Horace Greeley Schacht, former Reichsbank president.

Walther Funk, former Nazi press chief.

Franz von Papen, Nazi diplomat.

Ernst Kaltenbrunner, Nazi chief of the security police.

Alfred Rosenberg, intimate friend of Hitler.

Hans Frank, Nazi governor-general of Polish territories.

Martin Bormann, chief of the Nazi "S.A." storm troopers and head of the Volkssturm (people's army).

Wilhelm Frick, Nazi "protector" for Bohemia and Moravia.

Fritz Sauckel, "S.S." and "S.A." general.

Albert Speer, Nazi Armaments and Munitions Minister.

Artur Seyss-Inquart, former Nazi Chancellor of Austria.

Julius Streicher, Nazi editor of the anti-Jewish paper Der Sturmer.

Hans Fritzsche, Nazi editor and propagandist.

Constantin von Neurath, former Nazi Foreign Minister.

Baldur von Schirach, head of Hitler Youth Movement.

Of the 24 only these five were not listed as members of the Nazi party: Krupp, Doenitz, Keitel, Jodl and Raeder.

Search of Japan for Hidden Treasure Brings Huge Reward

TOKIO, Oct. 18 (AP).—Occupation troops continued to search the Japanese hinterland today for the remains of Nipponese war fortunes after uncovering nearly $300,000,000 in hidden diamonds, gold, silver and platinum.

In a house-to-house raid in Tokio other American soldiers, working with Japanese police, collected 20 truckloads of hidden arms and ammunition.

An estimated 90 per cent of the world's illegal narcotic supply was cut off abruptly by a sweeping Allied headquarters order which called for destruction of many acres of opium, hashish, morphine and cocaine.

An American counter-intelligence agency patrol in an investigation of the Emperor's palace grounds discovered that Hirohito's palace had been virtually destroyed during the war.

The imperial building was razed by fire blown over the compound walls from burning buildings outside.

Meanwhile, millions of dollars worth of gold and silver was transferred from Japan's bomb-battered mint to the Bank of Japan, where it will be held for distribution on direction from Washington.

Previously $2,000,000 worth of silver bars were found hidden in a farmer's barn near Kasugai, 85 miles from Tokio, and $1,000,000 worth of silver was uncovered near a machine shop at Haratsuka, about 100 miles from the Japanese capital.

Smaller amounts of diamonds and precious metals have been located by soldiers operating under the direction of American and Japanese intelligence authorities.

In a message to Gen. MacArthur, the Japanese Christian leader, Toyohiko Kagawa, urged the Allied commander-in-chief to divert part of the more than $250,000,000 worth of valuables previously seized to pay for imports of food.

"Over the Hump" Route Near End

WASHINGTON, Oct. 18 (AP).—The Army's Air Transport Command will end the famous "over the hump" route from India to China by November 15. Brig.-Gen. William H. Tunner, commander of the A.T.C. India-China Division, told a news conference today the line was being maintained only long enough to bring out Americans stationed in China.

SUPPORT VICTORIA GIRLS' PIPE BAND TAG DAY SATURDAY, OCT. 20

B.M.Clarke
711 YATES

Power Groups

Continued from Page 1

Mr. Anscomb said the Peace River and Hope-Princeton highways would be among the greatest developments in British Coolumbia since Confederation.

He stated that next Summer the Government would embark on a $10,000,000 program of highway development authorized by the Legislature by a loan bill two years ago. Vancouver Island would receive its proper proportion, he pledged.

Mrs. Hodges, explaining that in spite of her broken wrist she still had "a punch left in that hand and arm," urged support of the Coalition as a government of judgment and experience for the postwar years.

Mr. Whittaker, pointing out the people of British Columbia are proud of their "initiative, enterprise and resource," declared the province had a great future.

"If we proceed under the leadership of men who have shown they can be trusted, we need have no fear for the future," he said.

Seeing hard work in the reconversion and rehabilitation period ahead, Mr. Straith said British Columbia would need sane and safe government with "enlightened and progressive development in keeping with the times." This would need "steady and experienced hands."

Commander Beard declared his purpose in offering as a candidate was "to get in and help" rather than sitting back and criticizing. In spite of claims made for Saskatchewan's C.C.F. Government, Saskatchewan people here did not want to go back to that province, he said.

Free Light

Continued from Page 1

Premier Hart stated public utilities rates would be kept constantly under review so that the public might enjoy any reductions that an analysis of the company's operations might indicate.

Victoria and South Vancouver Island saving in the three years, through non-billing periods and rate reduction, amounts to $764,708. In Alberni, the Premier's figures showed a total saving on the same basis of $68,682.

Non-billing in Newcastle-Nanoose area amounts to $5,888, and in the Comox area, $909.

The order affects 157,136 consumers, of whom 30,980 are on Vancouver Island. Victoria and South Vancouver Island account for 24,636 domestic and 2,541 commercial consumers; Alberni, 3,049 domestic and 319 commercial consumers; Newcastle-Nanoose, 284 domestic and 83 commercial; and Comox, 66 domestic and three commercial.

The city of New Westminster buys power wholesale and distributes it to consumers in that city and in the suburbs. If the city of New Westminster supplies a month's free power to its suburban consumers, the Government will see that the city gets an equal amount of free power from the company which supplies New Westminster.

Students' Council

The following members of Victoria College Students' Council were elected at a meeting on Wednesday: Margaret Wright, women's first year representative; David MacKenzie, men's first year representative; Jean Hopkins, president of Women's Undergraduate Society; Maud Wallace, director of women's athletics; Dennis Crockett, director of men's athletics; Philip Narod, director of publications and publicity.

Other council members, elected last April, are: Ronald Shepherd, president; Dorothy Laidler, secretary; Aubrey Hill, treasurer, and Marion Leveque, president of literary and scientific department.

Major J. P. Simmons, secretary of Victoria branch of the Institute of International Relations, addressed the International Relations Club on Wednesday.

100% SUNSHINE
Available From Your Own Light Socket
See the Newest
G.E. SUNLAMP
At
MACDONALD'S
LTD.
Furniture - Appliances - Chinaware
CORNER DOUGLAS AND VIEW

Memo
Coast Hardware for Quick Courteous Service

TODAY'S OFFER
to you who suffer
Bad Coughs

The first spoonfuls of Pertussin MUST promptly relieve such coughs or money back. For years thousands of prescriptions have been filled by druggists—it must be good!

Pertussin not only helps relieve your coughing spasm, but it loosens and makes sticky phlegm easier to raise. Safe for both old and young. Inexpensive! Any drugstore. PERTUSSIN

SMART
--- no end

The new fur-trimmed coats at Scurrahs are "smart" in the smartest sense of the word. Some of the models seen today include delightfully new rimming styles in Black Persian Lamb, Beaver, Mouton Lamb, Brown Persian Lamb, Raccoon, Wolf and Fox, Siberian Squirrel, Grey Wallaby Muskrat. All the latest style trends are seen at their best in these sumptuous models, many of them bearing the famous names of Mangone and Princess, which are exclusive at Scurrahs, and prices range from $59.75 to $219.50.

Scurrahs
P.S. Saturday Is Tag Day for Victoria Girls' Pipe Band.

Search for Trapper Ended, May Be Victim of Grizzly

FORT ST. JAMES, Oct. 18 (CP).—A two-week search for Frank Johnson, naturalized Swede and widely known trapper and prospector of the Far North, has convinced Constable B. E. Munkley of Fort St. James and Game Warden Philip Brown, of Vancouver, that the 65-year-old Johnson is dead, either from exposure or possibly killed by a grizzly bear he was stalking.

Missing since September 6 when he set out to hunt grizzlies in the Mansion Creek area, news of his disappearance first reached Provincial Police October 3 and Munkley and Brown immediately set out in search. They covered 146 miles by foot and 320 miles by car in two weeks, during all of which time rain and snow fell, including one blizzard.

Johnson who had a dozen cabins in the Mansion and Germansen Creek areas, was known to have bagged 36 grizzlies and was believed to have valuable fur caches hidden in the area. He was in the habit of killing various animals and leaving their carcasses near his cabins to attract the big bears. He left one of his cabins, about three miles from Mansion Creek, September 6 to go hunting and said he would return in a few days. He has not been seen since.

Johnson never blazed trails to his various cabins, fearing Indians would reach his food caches, and this fact made it extremely difficult for Munkley and Brown in their search.

BURGESS BATTERIES
MADE BY BURGESS BATTERY COMPANY NIAGARA FALLS, ONT.

Sign your name for Victory
Buy VICTORY BONDS
"SALADA" TEA

COALITION CAMPAIGN PHONES

For voting or election information of any description you are invited to call

E2733 and G5612

Ward 1	B 2837	Esquimalt	G 7106
Ward 2	B 3645	Saanich	E 9623
Ward 3	B 0832	Oak Bay	E 1614
Ward 4	E 6225 - B 2631	Victoria West	E 6831
Ward 5	E 9214		

FOR TRANSPORTATION
Call B 2116 and B 2117

Nations' Food Assembly Hears Russia to Sign Agreement

QUEBEC, Oct. 18 (CP).—Soviet Russia will sign the constitution and receive full membership in the United Nations Food and Agriculture Organization but nobody at the F.A.O. conference here seems to know when.

Vasili Sergeev, head of the large Russian delegation, replied, "Certainly, yes," when asked by The Canadian Press if he would sign.

But he said he did not know when he would sign. The questioning took place as Mr. Sergeev entered the conference chamber for this afternoon's session.

A few minutes later the chairman of the credentials committee read a report indicating the status of all delegates present but no reference was made to the presence of a delegation from Soviet Russia.

Meanwhile the Russian delegation sits in at every meeting and its leader took a brief part in the discussion on languages yesterday, asking that Russian be made an official language if there was to be more than one.

The language question was settled this afternoon when a report of the general committee was adopted unanimously recommending that the F.A.O. follow whatever language procedure is adopted by the United Nations Organization.

Meanwhile the proceedings here permit the use of English and French without any translations from the floor.

The general conference this afternoon received notice that Lebanon and Syria wanted full membership in the organization. The conference must pass on this notice within 72 hours.

The conference also approved the action of the interim council in inviting the seven United Nations which were not represented at the food conference in Hot Springs, Va. to send observers here.

Of these nations—White Russia, Ukraine, Turkey, Syria, Lebanon, Saudi Arabia and Argentina—all but Turkey and Saudi Arabia have sent or are sending observers.

The conference elected South Africa and Denmark to name chairmen of Commissions "A" and "B" which will be responsible, respectively, for policy and program, and organization and administration.

The conference continued this afternoon with speeches read by delegation leaders, expressing the feelings of their respective countries toward the F.A.O.

Hear Saskatchewan's fighting C.C.F. Premier Douglas, C.C.F. grand rally, Royal Victoria Theatre, Tuesday, 8 p.m. ***

This morning, CJVI, 10:15, hear May Campbell, a Victoria C.C.F. Candidate. ***

YOUR FOOD DOLLAR GOES FURTHER AT
Henry's Grocery and Meat Market
2007 Oak Bay Ave. B 2161

WE STORE EVERYTHING
Special care for individual articles of value and fragility.
HEANEY'S
"CAREFUL SINCE 1890"

DINETTE SUITES
These lovely Dinette Suites will make your "three-meals-a-day" plan for the long Winter months a more cheerful one for your whole family. Chairs finished in leatherette, the table is a jack-knife style and the buffet boasts glass doors.
From $67.50 Up
VOGUE FURNITURE HOUSE
860 YATES PHONE G 3111

New Arrivals
PEARLS . . .
Lovely for All Occasions

Single Strand	3.50, 5.00 and 10.00
3-Strand	10.00 and 20.00

PEARL DOG COLLARS

Single Strand	1.80	Double	3.00
3-Strand	4.50	SEE OUR WINDOWS	

CLEARANCE OF
REGIMENTAL PINS
Values to 2.50 for 49c
Representing Most Well-Known Regiments

F.W. FRANCIS LIMITED
Diamond Merchants
1210 DOUGLAS

Now . . . LOANS AT REDUCED COST . . $20 TO $1,000

Below you see how little you pay back each month when you borrow at Household's reduced monthly rate of 1½%. This rate is one-fourth less than the maximum rate permitted by the Small Loans Act applicable to loans of $500 or less. No endorsers needed for any loan — $20 to $1,000. Just say how much you need and choose a payment plan. One day service.

Cash Loan You Get	6 payments	10 payments	12 payments	15 payments	20 payments
$ 20	$4.39	$ 2.71	$ 2.29		
50	8.79	5.43	4.59		
100	17.55	10.84	9.17	$ 7.49	
150	26.33	16.27	13.75	11.24	
200	35.11	21.66	18.34	14.99	
300	52.66	32.53	27.50	[illegible]	$17.47
500	87.76	54.22	45.84	37.47	[illegible]
700	[illegible]	75.90	64.18	[illegible]	[illegible]
1000	[illegible]	[illegible]	91.68	74.94	[illegible]

HOUSEHOLD FINANCE Corporation of Canada
Established in Canada 1928
620 View St., at Broad
Second Floor, Central Building
Garden 4188 VICTORIA, B.C.
E. M. Lyons, Manager

JUST THREE . . .
New Iron Fireman Coal Stokers
PLUS THREE . . .
Slightly used models—condition as new. These are the last of this year's allottment. No priorities on these. First come, first served.
C. J. McDOWELL
Victoria's Plumbing and Heating Centre 1000 Douglas Street

Sun Glare Bother your Eyes?

Are they bloodshot or watery? Does the brilliant light cause eye strain? Then treat your eyes to a daily OPTREX bath. OPTREX is a scientific preparation that helps relieve eye fatigue, tone up tiny muscles and create resistance to glare and strain. It helps to keep eyes healthy, gives them sparkle!

You cleanse your teeth every day—do the same for your precious eyes.

EYE CUP FREE

Optrex
THE SCIENTIFIC EYE PRESCRIPTION

EXTRA VALUE

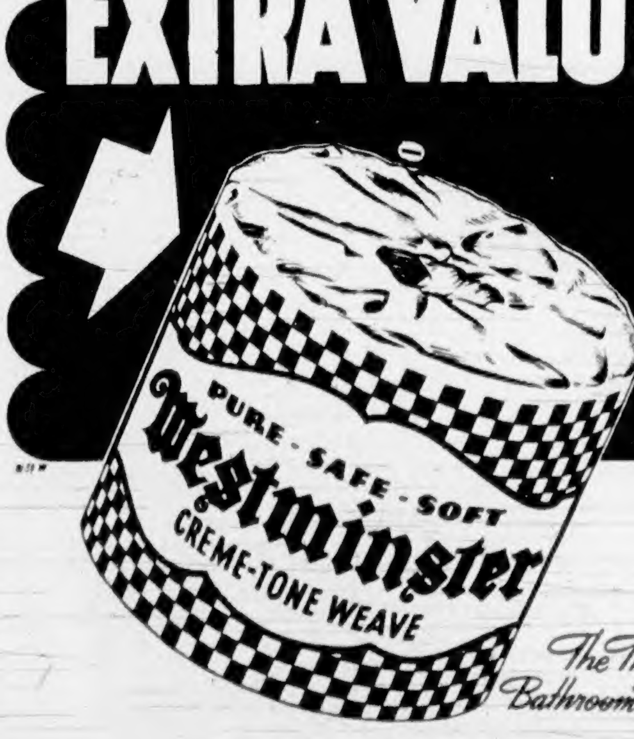

The Thrifty Bathroom Tissue

Gap Between Unemployed and Vacancies Rapidly Closing

OTTAWA, Oct. 18 (CP) —Unemployment figures are closely approaching the number of available jobs in Canada and postwar work projects are required in the Maritimes to relieve unemployment, the Labor Department said tonight in a summary of employment conditions.

The department reported that by October 9 the number of available jobs had dropped to 145,600, a reduction of 10,500 from two weeks previous, while the unplaced workers had risen to 133,000, an increase of 9,000.

The department attributed the increase in unplaced workers partially to a speed-up in demobilization of the forces. Comparison of the figures announced tonight with a similar report on conditions July 20 showed that the number of unfilled jobs had gone up by 19,000 but the number of unemployed had increased 85,000.

One of the areas most acutely affected was the Maritimes and the department said an early start on bridging of the Strait of Canso between Cape Breton Island and the mainland of Nova Scotia was being recommended. Speeding up of postwar projects and release of building materials were seen as the solution to the unemployment which centred in Cape Breton, New Glasgow, N.S., and Charlottetown.

"In practically half of the Dominion's leading industrial centres the number of unplaced applicants exceeded the jobs available at October 5," the department said. "Outstanding among areas affected by mass staff reductions were Quebec City, Windsor and Vancouver. Montreal, Winnipeg, Calgary and Victoria were also faced with a serious unemployment problem.

"In Toronto vacancies still exceed job-seekers by almost 7,000 and in Halifax by 1,900. Ottawa, too, has almost double the number of vacancies as compared with applicants for employment."

Quebec reported new layoffs though not large, had increased the number of unplaced workers while for some weeks there had been a drop in the labor requirements of manufacturers, particularly for skilled workers.

In Ontario the number of available jobs had remained fairly constant since "V-J" Day but the number of unplaced men had risen by 150 per cent and unplaced women 70 per cent. Canneries in some areas were employing considerable numbers. The number of applicants for executive positions had stepped up.

British Columbia reported a slight decrease in both the number seeking employment and unfilled jobs. Job placements were above normal. Labor demands came largely from points outside the metropolitan areas where there was little living accommodation for men with families. This housing shortage was seriously retarding dispersal of unemployed persons in the coastal cities.

In 17 leading industrial centres the number of job vacancies, with the number of unplaced workers in brackets, at October 5 was: Halifax, 2,797 (871); Saint John, 941 (846); Montreal, 19,494 (26,714); Quebec, 2,701 (7,503); Toronto, 21,991 (15,043); Hamilton, 4,072 (3,231); Kitchener, 1,365 (185); London, 1,642 (1,193); Ottawa, 2,251 (1,155); Windsor, 519 (6,068); Winnipeg, 4,538 (5,809); Saskatoon, 808 (805); Regina, 1,016 (806); Edmonton, 2,047 (1,466); Calgary, 1,641 (1,831); Vancouver, 7,679 (12,064); Victoria, 1,106 (1,562).

For the Dominion by regions: Maritime, 11,385 (8,076); Quebec, 44,222 (49,093); Ontario, 54,278 (43,821); Prairies, 22,141 (15,506); Pacific, 13,554 (18,694).

Election Candidate

T. A. Cresswell, an unsuccessful candidate in previous campaigns, announced yesterday he would seek election to the City Council on December 13.

Decide to Boycott Austrian Elections

SALZBURG, Austria, Oct. 18 (Reuters).—The conservative People's Party has decided to boycott the coming election within the United States zone of occupation. Provincial leaders met Wednesday night following the decision of Gen. Geoffrey Keyes, United States commander in Austria, to dismiss many former members of the Heimwehr and the "Austrian Stormtroops" from official positions.

Ask Freedom For Japanese

CALGARY, Oct. 18 (CP).—Delegates attending the 32nd annual convention of the Alberta branch of the W.C.T.U. left the field of temperance this morning to rally behind Japanese-Canadians, and to urge the Dominion Government to allow Canadians of Japanese origin to settle in all parts of the country.

The three-day meeting, which was attended by nearly 50 delegates from all parts of the province, concluded this afternoon.

A resolution was passed urging the Dominion Government to "at once seek ways and means of encouraging and aiding Canadians of Japanese origin to locate in the various provinces, and to assure the provinces and municipalities that it is in the interest of this Dominion that permanent settlement should be encouraged."

Honor War Leaders

BELFAST, Northern Ireland, Oct. 18 (CP).—Belfast honored Field Marshals Montgomery, Alexander and Brooke yesterday by presenting them with freedom of the city, honorary degrees at Queens University and a state dinner.

Accepting a silver casket and a certificate of the freedom of the city, Field Marshal Alexander, Canada's Governor-General designate, said the spirit which won the victory is required to win the peace.

The Fighting Forces

Attends University

LT. DAVID WILSON

Who joined the R.C.N.V.R. three years ago and spent most of his service on North Atlantic convoy duty, is now attending the University of British Columbia. Before enlisting he spent two years at Victoria College. His parents, Mr. and Mrs. T. Wilson, 3133 Delta Street, have two other sons in uniform. Lt. Thomas Wilson, with the army in Great Britain, and Pte. Gordon Wilson, with the Canadian Scottish Regiment in Germany. All three men were born and educated here.

On Way to Canada

Eight Victoria men and 10 from other Vancouver Island points are among 1,007 members of the R.C.A.F. of all ranks who are scheduled to arrive in Canada from overseas aboard the troopship Ile de France at Halifax tomorrow.

Only woman member among the large contingent is L.A.W. K. A. Morris, Worcester, Sask.

Victoria men listed aboard the ship are: Flt.-Lt. D. P. Clarke, 319 Irving Street; F.O. W. C. Law, 85 Howe Street; Sgt. G. Biore, Feltham Road; L.A.C. J. B. G. Krapko; Cpl. D. H. Miller, 2189 Windsor Road; L.A.C. W. P. Minnie, 1054 Pandora Avenue; Cpl. G. N. Simmonds, R.R. No. 4, and L.A.C. L. J. Van Nes, 2161 Foul Bay Road.

Other Vancouver Island men are: F.O. J. T. D'Altroy, Port Alberni; W.O.1 A. M. McMorland, Duncan; W.O.1 C. E. Pimlott, Royal Oak; Sgt. E. R. Hammond, Sidney; W.O.2 W. M. Harrison, Nanaimo; L.A.C. R. H. Bazett, Duncan; L.A.C. R. R. Foster, Nanaimo; Cpl. A. N. Gilfillan, Port Alberni; L.A.C. J. L. Layton, Sooke; L.A.C. A. E. Nunns, Cumberland, and L.A.C. J. N. Stone, Duncan.

To Visit Parents

Charles S. Smedley, commissioned torpedo gunner of H.M.C.S. Huron, accompanied by Mrs. Smedley and their two children, is expected here today to visit his parents, Mr. and Mrs. A. Smedley, 146 Cadillac Avenue. Mr. Smedley, who recently returned to White Rock from Nova Scotia, has 20 years' service to his credit in the Royal Canadian Navy, and has served on most of the leading ships. He took part in the Dunkirk invasion and has seen considerable convoy duty.

Forecasts Large Surplus for City

Possibility of a large surplus for the city this year was intimated yesterday by D. A. Macdonald, comptroller and treasurer. He believed the surplus should include all of the contingency fund, which totals $131,000.

Tax collections setting a record for Victoria were predicted by the treasurer, who pointed out that $1,515,701 in current taxes had been paid up to October 16. This is 91.39 per cent of the total levy. At the same time last year, 90.48 per cent had been collected. This represented $1,313,134 on a mill rate lower by five mills.

A total of $50,232 of one-year-old tax arrears, or 60.03 per cent, have been paid, and 64.97 per cent, representing $32,635, of the two-year-old tax arrears.

September was one of the best months on record for water rate collections, and at end of that month $403,709 had been paid in.

Trades licences netted $109,066 up to the end of September.

Collections other than taxes totaled $684,091 for nine months this year, compared with $61,012 last year, Mr. Macdonald said.

Court of Appeal Victoria Sittings

Yesterday the Court of Appeal set aside the conviction and sentence of Allan R. Carey, who had been sentenced to one year on a charge of attempted breaking and entering premises of the Crown Carjage at Vancouver. The judgment of the court will be handed down by Mr. Justice Bird.

The court also set aside the sentence of two years imposed upon Cecil Clifton for possession of gasoline coupon books, and sentenced him to six months at hard labor to commence from the date of his conviction. Thomas Hurley was counsel for both Carey and Clifton.

A motion to admit new evidence in the appeal of Steven Petrovich, plaintiff-respondent vs. Joseph Potkonjak, defendant-appellant, was allowed, and the main appeal setting aside the default judgment entered in 1931 was also allowed, on terms to be spoken to at the opening of the appeal to be heard at the next sitting of the court.

Sidney Styles, convicted on a statutory offence, abandoned his appeal.

China is one of the foremost coal countries in the world, with reserves estimated at 243,669,000,000 tons.

Tonight, 5:30, CJVI, hear Victoria C.C.F. Candidates, Murray Bryce and Fred Bevis. •••

Photographic Flash Bombs Last of War Developments

CARP, Ont., Oct. 18 (CP).—This little farm village of 600 persons 20 miles northwest of Ottawa is preparing for the final bombing of the war.

Selected as a testing area for the development of new aerial photography devices, Carp will have its last sleepless night November 5—if there's no moon and no mist. The thunder and lightning of the photographic bomb is less effective in moonlight or mist.

British and American scientists will be present to watch the final test of the "flash-bomb." Eight types have been developed and their explosion and flash trips a photo-electric cell which in turn trips the camera shutters on big Mitchell bombers.

It is a combined Allied operation with Canadian scientists working under Dr. L. E. Howlett, of the National Research Council optics section, contributing the testing arrangements and lens development.

Carp was chosen for the tests, conducted over the last few months, because of the rugged detail of the terrain and airport layout available for photographing and because it was away from a built-up area where the possibility of accident, however slight, would be lessened.

"V-J" Day saw the experiments leading to perfection of the flash bombs still uncompleted, so it was decided to carry them to their final stage of development. Prototypes will be made and filed for future use or for use in connection with peacetime manoeuvres such as the forthcoming muskox operation in the Arctic. Dr. Howlett said that flash bomb photography had no practical peacetime commercial use.

Aerial photography was used to check the effectiveness of bombing operations by recording pictures of damage as soon as the last bomber had dropped its load on German targets. Later it was used for reconnaissance purposes. Army co-operation squadrons used a type of flash bomb to check enemy troop movements, and air force units used them to spot dreaded V-bomb launching sites.

Canada's Warship Losses in War Listed With Causes

OTTAWA, Oct. 18 (CP) —The Navy issued today a list of 24 Canadian warships lost through enemy action or marine hazards during the war, in many cases disclosing for the first time the date or place of sinking which has been withheld from publication for security reasons.

In addition to the ships listed, seven Canadian motor torpedo boats were sunk during the invasion of France.

The list follows, with the identity of each ship and the date, place and cause of sinking:

1939

June 23—Fraser, destroyer, collided with H.M.S. Calcutta at the entrance to Gironde River in the Bay of Biscay.

Nov. 19—Bras D'Or, auxiliary minesweeper, foundered in the Gulf of St. Lawrence.

Nov. 22—Margaree, destroyer, collided with motor vessel Port Fairy in North Atlantic.

1941

March 26—Otter, auxiliary service yacht, fire off Halifax.

Sept. 19—Levis, corvette, torpedoed in North Atlantic.

Dec. 7—Windflower, corvette, collided with steamship Zypenberg in North Atlantic.

1942

Feb. 10—Spikenard, corvette, torpedoed in North Atlantic.

Sept. 7—Raccoon, auxiliary service yacht, probably torpedoed in Gulf of St. Lawrence.

Sept. 11—Charlottetown, corvette, torpedoed in Gulf of St. Lawrence.

Sept. 13—Ottawa, destroyer, torpedoed in North Atlantic.

1943

Feb. 6—Louisburg, corvette, aerial torpedo in Mediterranean.

Feb. 22—Weyburn, corvette, presumably sunk by mine at entrance to Straits of Gibraltar, but aircraft sighted U-boat in close proximity at the time.

Sept. 20—St. Croix, destroyer, torpedoed in North Atlantic.

Sept. —Chedabucto, Bangor minesweeper, collided with cableship Lord Kelvin in St. Lawrence River.

1944

April 29—Athabaskan, Tribal destroyer, sunk by gunfire and torpedo in English channel.

May 7—Valleyfield, frigate, torpedoed off Cape Race, Nfld.

Aug. 8—Regina, corvette, torpedoed or mined in South Bristol Channel.

Aug. 21—Alberni, corvette, torpedoed or mined in English Channel.

Oct. 25—Skeena, destroyer, lost after being dragged ashore on Videy Island, off Reykjavik, Iceland, in strong gale.

Nov. 24 or 25—Shawinigan, corvette, lost, probably by enemy action, in Cabot Strait.

Dec. 24—Clayoquot, Bangor minesweeper, torpedoed off Halifax.

1945

Feb. 22—Trentonian, corvette, torpedoed near Falmouth, England.

March 17—Guysborough, Bangor minesweeper, torpedoed off Bay of Biscay.

April 16—Esquimalt, Bangor minesweeper, torpedoed in Halifax approaches.

RADIO need REPAIR?

THEN CONSULT

Wadsworth Electrical Co. LTD.

735 VIEW ST. (Above Douglas) G 8422, E 5731

IF YOU ARE ONLY HALF FIT . . .

See your Doctor. Let him bring the achievements of Science to your aid.

FORT AT BROAD — McGill & Orme LIMITED — PHONE GARDEN 1196

PRESCRIPTION CHEMISTS

"...a champ conditioner!"

Mr. R. Preston, owner of famed Glen Falls Kennels, St. John, N.B., writes: "As breeder and handler of many show champions, Gro-Pup has my endorsement as a champ conditioner. 'Glen Falls War Bond' fed on Gro-Pup . . . won first limit, second and reserve winners to international champion, first time out at 11 months. That's good proof of Gro-Pup's merits."

(Signed) R. Preston, Rothesay Ave., St. John, N.B.

Why breeders feed Gro-Pup

BREEDERS KNOW it is not safe to try to raise dogs on "*table scraps*" alone. Dogs must have a properly balanced diet that gives them everything they need for strong bones, sound teeth, and a beautiful coat. That's why breeders feed Gro-Pup.

IT'S A PROPERLY BALANCED DIET to keep dogs of all ages, sizes and breeds at their natural best. It is easily digestible. It contains every vitamin and mineral dogs are known to need for sturdy growth and vigour.

MONEY SAVING! Gro-Pup costs about ½ the price of many other brands of dog food.

ECONOMICAL! A 2-lb. box of Gro-Pup Cubes feeds an average 15-lb. dog a week.

GET IT at grocers or pet shops in the 2-lb. box of cubes—or in the *new* 5-lb. bag of meal . . . and at feed stores in either cube or meal form in bulk up to 100 lbs.

Made by Kellogg's in London, Ontario

COALITION FACTS Listen to CJVI

Friday's Program

1:00 P.M.—MRS. L. SMITH

5:00 P.M.—JACK RUTTAN, Ex-serviceman

9:15 P.M.—MRS. MARGARET CHRISTIE

Former Alderman and School Trustee, Will Speak on "The Coalition and Tourist Business."

10:15 P.M.—MRS. W. G. WILSON

ALL OVER CJVI

AND OVER CJOR – 10:45 P.M.

JOE PAINTER, Logger

A Logger Looks at Election

YOU CAN COUNT on the COALITION

DRIVERS' DIRECTORY

Motor Tune-Up and Repairs — Frames Straightened
Painting — Steam Cleaning
Fender Repairs — Simonizing
Welding — Vacuum Cleaning
Body Rebuilding — Upholstering

WILSON & CABELDU — 925 FORT ST. Oak Bay Garage — Langford Duncan

RAY'S LTD

POTATOES

Dribelt No. 2

NETTED GEMS PER 100 LB. SACK $2.84

Est. 1886 Jewellers, Diamond Importers

Ladies' Genuine Birthstone Rings

Many Distinctive Styles in Attractive 14K Yellow Gold Mountings

Priced From $25.00 to $55.00

J. M. Whitney JEWELLERS YATES at BROAD

LACO... ALWAYS RELIABLE COST LITTLE ORDER TO-DAY

LACO QUALITY LAMPS

ONE of a hundred ways to use Bovril

Bovril Bouillon

2 medium carrots	*3 cloves*
4 stalks celery	*2 peppercorns*
1 medium onion	*1 tsp. salt*
4 or 5 sprigs parsley	*Slivers of lemon rind*
2 bay leaves	*1½ tbsp. Bovril Extract*

(or Bovril Cordial to taste)

Cut up vegetables, and simmer with spices, in 1½ quarts of boiling salted water for 2 hours. Strain off liquid and add 1½ tbsp. Bovril Extract. Serve hot with thin slice of lemon.

ALAS! My poor Brother

Make it with BOVRIL CONCENTRATED BEEF GOODNESS

Improve your meatless meals with BOVRIL

It's more than a flavour it's a FOOD

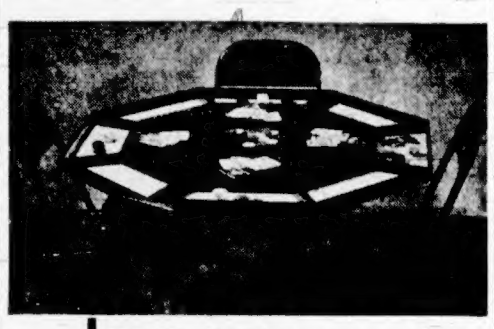

GAME TABLES - - - $23.75

Fits any standard card table. Substantially made of hardwood with green baize centre. Space for eight players.

CARD TABLES OF STURDY CONSTRUCTION

A sturdy utility card table with extra supported top and well-braced legs. $3.35

Heavy hardwood framed card table, walnut-finished sides. Extra heavy braced top and legs. $4.25

Attractive lithographed scenes on the top, metal corner protectors, reliable leg braces. $5.60 $6.75

Standard Furniture Co.

737 YATES 736 VIEW

DDT...

the miracle wartime insecticide, brought to you first by Green Cross Insecticides, will be followed by a complete line of modern insecticides and fungicides for farm and garden soon to be available at your regular dealer's.

LOOK FOR THE Green Cross* *Trade Mark Reg.

PUBLIC MEETING

MONDAY, OCTOBER 22, AT 8 P.M.

ST. MARY'S HALL, OAK BAY

Speakers: The Honorable John Hart, The Honorable Herbert Anscomb

Chairman: Reeve W. L. Woodhouse

VOTE COALITION

The Sword is Sheathed..

...but

Peace must be won!

Yes—the fighting is over . . . but Peace must still be won! From the cheering and the flush of Victory . . . we must turn to the job of bringing our veterans home . . . of training, settling, and re-establishing them . . . of getting the nation back again on to a peacetime footing . . .

Victory was dearly bought—and Peace, too, has its price. Money is needed. *Your* dollars helped bring Victory. Now, dollars must help win lasting security . . . must help ensure a better future—for *you* and for Canada. Invest in Canada's Greatest Victory Loan—to the limit!

45 VL-4

The BANK of NOVA SCOTIA

Over a Century of Banking Experience

SIGN YOUR NAME TO VICTORY ...buy VICTORY BONDS

The Daily Colonist

Established 1858

The Colonist Printing and Publishing Company Limited Liability

Subscription Rates by City Carrier:
Yearly $12.00
Monthly 1.00

Subscription Rates by Mail:
To Canada, British Empire, United States, Mexico:
Yearly $8.00
Half-Yearly 4.00
Monthly ..... .75

To All Other Countries:
Yearly $20.00
Monthly 1.75

All subscriptions payable in advance. Mail subscribers are requested to make all remittances direct to The Daily Colonist, 1211 Broad St., Victoria, B.C. Subscribers in ordering change of address should be particular to give both old and new addresses.

Friday, October 19, 1945

Canada and the Charter

There is no doubt whatever but that Canada will sign the United Nations' Charter, and hope, too, for the greatest measure of its success in a torn and bleeding world. The instrument bearing the signatures of the foreign ministers of fifty free nations is before the Canadian Parliament for ratification in the name of the people. It was introduced this week by Mr. St. Laurent, Minister of Justice and acting Secretary of State for External Affairs, who was a member of the all-party Canadian delegation at San Francisco; and it would have been introduced no doubt by the Prime Minister had he been present.

Mr. St. Laurent was stating the sober fact when he said that these agreements, the Charter and the Statute of the International Court of Justice annexed to it, represent the aspirations of the common people of all the nations of the world, who had suffered in two great wars and wished only for enduring peace. If all participating governments reflect the true wishes of their people the Charter can be lifted out of the level of idealism, and brought down to the practical basis of a working instrument towards human satisfaction and the true advancement of all mankind. The means of doing so may not always be easy, but they can, and also must, be found.

The first working session of the General Assembly of the United Nations has now been called. It will convene at London, England, on December 4, 1945, a date which may become memorable for the entire world. If there the rights of common people and the true aspirations of all mankind are considered, the United Nations Organization can develop from a glowing ideal—which the League of Nations also was—into a sheet anchor for a war-tossed and weary world. At San Francisco, nothing was allowed to stand in the way of eventual agreement. At London, the world will have many added reasons for action to which there is nowhere a real alternative. Only peace can fit today's world.

Mr. Ilsley

During successive terms in the counsels of the nation, Hon. J. L. Ilsley, who will arrive in Victoria today to address a meeting of the Associated Boards of Trade of Vancouver Island, has given distinguished service to Canada. No narrow conception of party, no mistakes made wittingly or unwittingly by an administration of which he is only a part, will dim the lustre of that achievement. It has been outstanding. It is so that Victoria will greet the Minister of Finance today, not only as a Cabinet Minister but also as a good Canadian who has fought hard and straight for this land at a time of war crisis.

Political differences there will always be—and must be if man is to progress at all. It is through discussion that the facts emerge, and wisdom, however tardily, is born. There will, however, be few to say that Mr. Ilsley has not contributed, up to this point at least, both distinguished and valued service to this country. We may berate taxes, but we must admire the courage of the man who could raise them. We may dislike controls, inherently and honestly, but Mr. Ilsley has been able on most occasions to produce their reasons, and reasons move people.

There will be no two minds about the grand job of work that Mr. Ilsley personally has done in his own express sphere. Crossing Canada now in the interests of the Victory loan, he is again serving this nation. Tomorrow we may have occasion to disagree with the very next statement of policy announced at Ottawa, but today we are happy to welcome in the capital city of British Columbia an outspoken, plain-dealing Canadian, who has shown that he has the courage of his convictions.

Postwar Services

The issue of conscription is still dogging the Dominion Government, and, in spite of all efforts made to run away from it, the sheer force of circumstances may yet compel a revision of Canada's stand on this matter. What has been said in Parliament at this session by Major-General G. R. Pearkes, V.C., Lieut.-Col. C. C. Merritt, V.C., and other Canadian veterans is not lost in thin air. It is spreading into the consciousness of the people. The "Bifocal Army" is still giving Canada a great deal of concern, both at home and abroad.

Abroad there are some 22,000 Canadians attached to continued duty in the United Nations forces of occupation in Germany. Many of these men have seen long battle service, with wounds and frequent returns to further tours of duty in the line. They should, and one day must, be brought home; and their places taken by others whose service has not as yet been of the same onerous nature. Nor can veterans overseas on duty be left there indefinitely, that "some day" must be soon. That is their right. Who, however, is going to take their place, and how will they be chosen? Voluntary service would be grossly unjust in these circumstances, a decision to "let George do it."

Again, in connection with Canada's standing defence forces in all three arms of the service, estimates have been tabled in Parliament—or at least intimations—based on a continuing force for peacetime preparedness. Is this force to come from voluntary accretions for permanent service, or will it be based on a nation with universal basic training? Nearly every country in the world has abandoned the voluntary system of enlistment, finding in total war an absolute necessity for total sharing in uniformed tasks and obligations. Canada may be forced to chart a course by the logic of present and coming events, for certainly the celebrated "bifocals" are not giving clear vision in this matter. There are not two kinds of Canadians, but only one.

We like General Pearkes' suggestion that a committee be formed to study Canada's defence requirements, so that not again shall we be caught napping in the painful way that we were in 1939. This country does not wish to see the Royal Canadian Navy obliterated, or so reduced as to compare in status with some small South American republic. Nor does it wish that to happen to the Royal Canadian Air Force, from which many of the best officers are now being retired. Canada will always need a standing army for garrison duties, and this nucleus must be made a great deal more effective than was its neglected predecessor. In short, there must not again be neglect, where provident care should be taken.

How all this can be done without conscription, and by a country in which youth is not trained, we fail to see.

Deepsea Harbor

Only positive, constructive action will restore Victoria to the sea trade routes of the world. In Canada's interest and in our own that should be done. In Canada's interest are the millions in dollars in customs and excise revenues once taken in at this port, and likely to be missing in the future unless our deepsea harbor is put in safe and navigable shape. In our own interest, Victoria cannot live off its tourists and need not expect to do so. Trade is the life of any community, and our opportunities geographically are, as we have often pointed out, unique in Canada.

Certain cross-discussions momentarily seem to have obscured the picture. We do not say that they were introduced as "red herrings," but this community cannot allow them to become so. A free port zone, it is obvious, would depend first on the existence of an adequate deepsea harbor here. Likewise, we could build post offices from one end of Government Street to the other without affecting in the slightest significant particular Canada's external trade. On the resumption of that trade in fair volume depend in real part the immediate and ultimate prosperities of this nation. That is of national concern.

The Dominion has control over the harbors of Canada. No other agency can move a foot until the Dominion has declared what it will do in this matter. The Victoria harbor case has been presented fully at Ottawa. We suggest that if the plans originally drawn by the Sir John Jackson Company for this port thirty years ago were turned up that there would be found the most complete and convincing confirmation of our pleadings. The Victoria case reiterates what was known, foreseen, and indeed pledged, three decades ago. Only action can be of any use now. Do we get the west breakwater, or do we not?

Seen in Passing

An eighteenth century aeronaut. Montgolfier, might not be astonished if he could look at the flying world of today, but he would at least be intrigued. He would find the "sea" that he labored over had linked continents and oceans, and made one the physical world. Montgolfier had to fight hard for his dreams. Civil authorities consented with great reluctance to committing even a monkey to the air, having held that it was not safe for man to attempt at all. And a monkey, or so goes one version, was the first airborne passenger; nobody having stopped to consider the feelings of a simian aeronaut.

A Stephen Leacock, a Jerome K. Jerome or a Will Rogers would have brightened these days for us all. The gloomy side of life, turned uppermost in war, has to be ploughed under again in some fashion. It is not the "End of the World-ers" that annoy. We enjoy them. It is the Gradgrinds, the hard-fact finders, that are singing this doleful chorus day in and day out. Yet facts do not rule a single life. It is the spirit that is put into the living of it that matters. A hard-fact kind of a life would not be worth the shedding of a single tear; nor is there a laugh in a million of them, more is the pity.

From "Intimations"

And O, ye fountains, meadows, hills, and groves,
Forbode not any severing of our loves!
Yet in my heart of hearts I feel your might;
I only have relinquished one delight
To live beneath your more habitual sway.
I love the brooks which down their channels fret,
Even more than when I tripped lightly as they;
The innocent brightness of a new-born day
Is lovely yet;
The clouds that gather round the setting sun
Do take a sober colouring from an eye
That hath kept watch o'er man's mortality;
Another race hath been, and other palms are won.
Thanks to the human heart by which we live,
Thanks to its tenderness, its joys, and fears,
To me the meanest flower that blows can give
Thoughts that do often lie too deep for tears.

—WORDSWORTH.

To see clearly is poetry, prophecy, and religion, all in one.—RUSKIN.

Truth, fact, is the life of all things.
—CARLYLE.

Suspicions Out

By PERTINAX
North American Newspaper Alliance

WASHINGTON, Oct. 18.—During the "Big Three" Conference at Potsdam in July, the Russian representatives lay claim to the possession of bases in the Spitzbergen Archipelago. This is the only item in the Russian program, as unfolded to President Truman, Prime Minister Churchill and Premier Stalin, which, so far, has not been disclosed.

There are rich coalfields in the Spitzbergen Archipelago. From the beginning of the century they have been worked by Swedes, Dutch, British and Norwegians who, in 1923, bought rights of ownership from an American company. But military considerations only are directing the Soviet rulers' attention to that area. The rulers of the Soviet Union feel sure that, somehow, Americans and British intend to keep a foothold in Iceland and in Greenland. They don't want to be outdone. They act on the principle that naval and air bases owned by Americans and British, as well as areas of political and economic influence available to them, must have Russian counterparts.

The diplomats, who, in Berlin, listened to Premier Stalin and Foreign Commissar Vyaschleff Molotoff don't doubt that they plan that Russia, the continental giant, shall become a naval, air and colonial power of the first rank. In that spirit the Spitzbergen Archipelago was mentioned in a list of demands which included Eritrea, Libya and one-third of the German Navy.

"For what purpose do you need submarines?" Churchill is reported to have asked Stalin, bluntly, and added, half jokingly, that his countrymen were apprehensive of other powers having submarines. Stalin is credited with a keen sense of humor; he must have made the most of the occasion.

In their search for an explanation of the intractable mood shown by Molotoff in the London Conference of Foreign Ministers, competent observers of international affairs are ready to believe that, even before the "Big Three" Potsdam meeting, Soviet diplomacy had heard of the preparatory studies and investigations made in Washington with a view to setting up a network of naval and military strongpoints in the Pacific, the Atlantic and elsewhere. Soviet diplomacy judged those studies to be "scheming," and regarded them as ample justification for any acquisitive undertaking it wished to set in motion.

To lift the veil on the suspicion of other governments which haunts the leaders of the Soviet Union, the controversy last March and April among Messrs. Roosevelt, Churchill and Stalin is well worth being related. To this day, it does not seem to have been divulged.

It was not expected on the Russian side that the American and British armies would advance so speedily into the heart of Germany. A few weeks before, the British Government had brought to the knowledge of Stalin, with perfect candor, the preliminary parleys for an armistice which seemed to take shape between Field Marshal Albert Von Kesselring, the German commander in chief in Italy, and Field Marshal Sir Harold Alexander. Meanwhile Kesselring was shifted from Italy to a command in Germany. Stalin jumped to the conclusion that the lightning progress achieved by the Americans was the outcome of the negotiations started in Italy. Assuredly, he thought, the whole truth had not been revealed to him and an under-cover deal had been made. Stalin did not mince words. No fewer than three letters were written by President Roosevelt to dispel the Russian imputation. And this took place in the midst of decisive operations when, between the Allies, the bond was stronger than it can ever be in peacetime.

This incident gives a clue to what may have been the reaction in Moscow when reports of American and British intentions in respect to air and naval bases reached the authorities there.

The lesson to be drawn from the above is that the whole problem of the bases had better be set apart for the military committee which is going to assist the Security Council. Any initiative taken by a single power might easily unleash a scramble for territories of strategic importance.

Valid Ration Coupons

Sugar—Nos. 46 to 65.

Preserves—Nos. 39 to 57 and P14 to P19 inclusive (this includes the ten extra coupons allotted for canning sugar if required) (Yellow sheet).

Butter—Nos. 116 to 128 inclusive.

Meat—Nos. M1 to M7 inclusive.

ENGINEERS TO GATHER

National Association of Marine Engineers of Canada, Inc., Council No. 6, will meet in room 402, Union Building, at 8 p.m. Monday.

THE INNER "CIRCLE"

Re-educating Nazis Proves Big Task

Field Marshal Montgomery in the "sombre picture" he drew on October 2 of conditions in the British zone of Germany, nevertheless spoke of the great progress being made in the field of education. Despite shortages of teachers' books and buildings, all children in the British zone are now receiving at least part time education and Hamburg, Goettingen and Kiel Universities are being re-opened. Field Marshal Montgomery said he regarded a most important British long-term obligation to be that of re-educating German youth. The recent personal visit to Germany of the Minister of Education, Miss Ellen Wilkinson, shows the United Kingdom Government's interest in this matter. Notwithstanding the great shortage of teachers and educationists in Great Britain, a number of British men and women fill posts as administrators dealing with the German Universities, adult education, technical colleges and youth activities. The actual teaching is done by carefully selected Germans.

The following account by the British Major Gallacher, who controls the education of 83,000 German children in the "land" of Brunswick is typical: "Our first big problems were buildings, teachers and equipment. Thirty per cent of the schools in the "land" were damaged or destroyed. Of approximately 430 schools, we now have 329 we can open. We have submitted all who taught under the Nazi regime to a long and exhaustive questionnaire, which assists us to check up against information we have about their past Nazi connections.

"In this way, we are able to decide which teachers to retain or dismiss or subject to further investigation. All teachers whom we approve are required to sign a statement that they understand the fundamental principles on which we are re-opening the schools, that there will be no teaching which glorifies militarism or propagates, revives or justifies Nazi doctrines, which favors race or religious discrimination, or disturb relations between any of the Allied Nations. To open all schools which previously existed would require 1,790 teachers.

"To date we have dismissed about 200, suspended 59 and appointed more than 300. Over 900 of our teachers are still to be demobilized from the German army. On the equipment side, we started with appalling difficulties. Almost every existing book was indoctrinated. Arithemtic books contained problems such as "if four Germans can do a job in twelve days which it takes eight Poles or sixteen Jews to do in the same time, how long would it take four Germans and twelve Poles to do a job which takes twenty Jews forty days?" So we had to start pretty well from scratch and get new books printed by local German firms. To begin with, we shall have to work on the basis of one book for every two children."

Field Marshal Montgomery mentioned the problem of crime in the British zone of Germany, which is likely to increase through unemployment. Declaring that, "Whatever happens, public order must be preserved in the British zone," Field Marshal Montgomery stated that the British are employing nearly 22,000 regular German police and about 15,000 auxiliaries in the zone, while 20,000 more recruits are needed who "will have to be trained on our lines" before admission to the police force.

For this training, several police chiefs from Great Britain are now running police schools in Germany. The Daily Telegraph has described the methods of the Muenster School of Superintendent Ogden, who was till recently in charge of one of the divisions of the London Metropolitan Police. As part of the denazification scheme, four Germans are engaged on writing a new instruction book based on London police methods. Ex-regular German police attend a one-month's course and then pass the knowledge gained on to members of the new police forces being formed all over the British zone.

Police organization is under the supervision of a British Inspector-General of Public Safety, who recently also urgently appealed to senior London firemen to volunteer for service in the British zone of Germany.—United Kingdom Information Service.

Letters to the Editor

No letter to the editor will be inserted except over the proper signature and address of the writer. This rule admits of no exception. No letter should exceed 300 words in length. Unsolicited correspondence cannot be returned.

IT WAS OUR PLEASURE

Sir,—We write to express our sincere thanks for the kindness and hospitality showered upon us since we arrived in this friendly city. We shall never forget the welcome we received as the U.S.S. Gosper docked at Esquimalt—the cheery faces, the addresses of welcome, and the happy Red Cross lady who travelled with us in the bus to Gordon Head Camp.

From that moment onward everyone has been kindness personified and the homely feeling in each and every home we visited was better than any medicine. We carry away with us today the happiest recollections of the time spent in Victoria, B.C., and are truly grateful.

G. S. WARREN,
Lieut. Royal Engineers,
Liberated Malayan P.O.W. from Japan.

Gordon Head Camp, Victoria, B.C.,
October 17, 1945.

MORE LIGHT!

Sir,—The accident suffered by Mrs. Nancy Hodges, M.L.A., which we all deplore, underlines the need for proper lighting to approaches to public school auditoriums.

Ironically enough, it was in this same Sir James Douglas auditorium that, as trustee, I gave an address in 1937 initiating an eight months' campaign for better lighting in our schools, a campaign by no means completed. I can also speak feelingly of the inconvenience, loss of usefulness, pain, and expense involved in such preventable accidents.

As these auditoriums are frequently used for public lectures, P.-T. meetings, and other educational purposes, may I suggest that a committee of our progressive School Board tour all of them some night when the buildings are not illuminated for evening classes, and walk in from the street to the door? I feel sure they will agree to a need for lights not only at the entrance but also along the pathway in each instance, and take action.

Perhaps, too, before any expensive alteration of our cluster lighting system is undertaken, our chief of police, who has shown such enlightened interest in traffic safety, might request his men to make a survey report of insufficiently lighted streets and crossings on their beats.

It took an accident even to get rid of The Thing on Pandora Avenue, when small glass reflectors outlining the curve of the curbing would have been cheap, beautiful, and more efficient, but surely we need not always wait for so-called accidents. An ounce of prompt prevention by proper lighting is worth a pound of "accident" cure.

N. EVELYN MacLAURIN.
1677 Hollywood Crescent, Victoria, B.C., October 18, 1945.

TWENTY-FIVE YEARS AGO

(From The Daily Colonist of October 19, 1920)

Post Office—The Post Office officials have arranged for the opening of a new sub-post office at Queens Avenue Grocery. This should be a very popular move to the residents of a large district adjacent, extending along Cook Street beyond Tolmie Avenue into the country, and eastward to the Fernwood post office.

FIFTY YEARS AGO

(From The Daily Colonist of October 18, 1895)

The City—The Gold Hill Mining Company, of Spokane, capitalized at $50,000, has been registered to do business in the province. Another new mining incorporation is the Otter Flat Gold and Platinum Mining Company, of Vancouver, of which S. K. Twigge, B. J. Cornish and A. B. Diplock are the trustees. It has a capital of $200,000 in $5 shares.

SEVENTY-FIVE YEARS AGO

(From The Daily British Colonist of October 19, 1870)

New Building—It is reported that a new brick building will be erected upon the site of the late fire on Port Street.

Observation Car

By G.B.

Hon. J. L. Ilsley, Minister of Finance, can handle a pay cheque in a way which would amaze the atom-splitters . . . A survey by the United States War Department showed 300,000 enlisted men and 158,000 officers would like to remain in the army . . . Statistics revealed that men's wages increased 73 per cent and women's 94 per cent in England during the past six years . . . "How about driving a little faster?" Bill, the Broad Street barber, asked Ben when they were pleasure bound on Wednesday afternoon. "I can, but I am not going to. This car costs so much to run that I will have no money left to spend when we get to where we are going," Ben replied . . . Last year the United States imported 2,686,261,008 pounds of coffee valued at $600,000,000 . . . An amendment to the Education Act in England, to be applied in 1947, will prevent children from leaving school until they are 16 years of age . . . With the liberation of the Dutch East Indies, there should be increased supplies of coffee, sugar, pepper and vegetable oils . . . Finland's annual reparation to Russia is $50,000,000 worth of timber and metals . . . From the Keating Squire: "Many a man claims that he wears the trousers in his own home. If you drop in on some of them, you will find them wearing aprons over their trousers."

Former Victoria Man Promoted to New Post

SAN FRANCISCO, Oct. 16.—Promotion of T. B. Palmer, manager of Station KGO, San Francisco, to the newly created post of manager of technical operation for the American Broadcasting Company's western division has been announced.

Born in Victoria in 1902, Palmer attended high school in Victoria and later graduated from Sprott-Shaw Institute, where he studied radio engineering. During school years he worked as carrier boy for The Victoria Daily Colonist. In 1927 he married Cora Lister, also of Victoria, and that year the couple moved to San Francisco.

DIGGON-HIBBEN LTD.
CALENDARS *for '46!*
Already we have a lovely selection on display. "Beautiful Canada" and other popular series. Choose now for Overseas.
TAG DAY
this Saturday is for the Victoria Girls' Pipe Band. Help them out.
DIGGONISM — A lot of people spend their lives in solitary refinement.
DIGGON'S
1200 BLOCK GOVT. ST.

Public Ownership

Acceptance of the principle of ownership of public utilities by the people of Greater Victoria through a plebiscite which may be held at the municipal elections in December will in no way affect the tax structure of the city, Mayor Percy E. George explained yesterday.

Even in the event of an operating loss, which the mayor is confident there will not be, he claimed such utilities could never be a drag on the city.

The value of B.C. Electric Railway Co., Ltd., assets in Victoria will not be known and cannot be a factor in the plebiscite this year, the mayor stressed.

He said the people would simply be asked whether they wished to become owners of public utilities through a commission or board that would operate them.

Fewer Property Sales

Land sales from all sources in the city totaled $362,013 last month, compared with $538,308 in September, 1944, the city assessor-collector's department revealed yesterday. Property valued at $152,772 changed hands through transfers, and title accounted for a change in ownership of property worth $25,096.

TOPS on CIVVY STREET

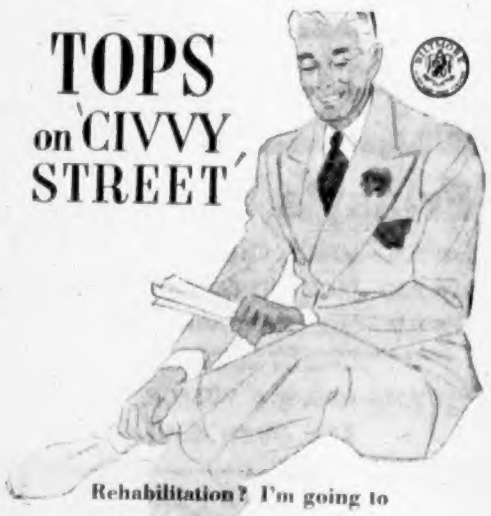

Rehabilitation? I'm going to start off with a new Biltmore!

Biltmore PRESIDENT

Suggests Trustees to Handle Territory Taken From Enemy

LONDON, Oct. 18 (CP).—The executive committee of the United Nations' Preparatory Commission, voting down Russian opposition, today recommended establishment of a temporary trusteeship committee to administer territory taken from enemy countries.

The Soviet Ambassador to Washington, Andrei Gromyko, back at the head of his delegation after a speedy trip to the United States, objected on the ground that such a committee was not provided for in the U.N.O.'s charter. He said a permanent council on trusteeships should be established as soon as possible.

However, after brief argument the executive committee voted seven to three for the temporary group. With Russia on the losing end were Czecho-Slovakia and Yugoslavia. France, Iran, Chile and Mexico abstained.

During the debate, Adali Stevenson, acting head of the United States delegation and committee chairman in the absence of Edward R. Stettinius, Jr., pointed out that a regular council could not be set up until it is decided which countries will administer the trusteeships.

M. Gromyko did not elaborate on his stand, but some delegates said privately that Russia's opposition might be based on the Soviet Union's desire to share administration of Italian colonies if they are not put under U.N.O. trusteeship.

[illegible] hope their work could end early next week so that member countries could have two weeks to read the committee report before the full preparatory commission convenes here November 8.

This morning, CJVI, 10:15, hear May Campbell, a Victoria C.C.F. Candidate. ***

Walks 33 Miles on His 71st Birthday

VANCOUVER, Oct. 18 (CP).—Abe Lomas celebrated his 71st birthday this year in the same way he has celebrated birthdays for the last 21 years—by walking 33 miles from his home in New Westminster to Vancouver, around Stanley Park and back.

Lomas, a veteran marathon walker, was two days late this year. He started out Tuesday, but was turned back after 11 miles because of bad weather. He completed the hike today.

Tim Buck Claims Crisis on Way

"There will probably be 500,000 unemployed in Canada by the end of the year," Tim Buck, national leader of the Labor Progressive Party, told a public meeting in the Chamber of Commerce auditorium last night. "The big interests are fighting to create unemployment so as to force the people to accept lower wages," he alleged.

Denying Hon. C. D. Howe's state- [illegible] every man unemployed, he alleged that "on the basis of suitability of employment there is not even one job for every man unemployed." He predicted "the biggest crisis we have ever known" after a one and one-half or two-year period of reconstruction prosperity.

The provincial campaign was "an integral part of the struggle to decide whether Canada will have a measure of prosperity or go back to the condition of bankruptcy we had before the war," the speaker said. "Authority over collective bargaining and wage legislation is going to revert back to the provinces. There will be no Dominion control over social legislation this year or next," he declared.

"Today there is an upsurge of democracy, of the downtrodden peoples of the world seeking the things they were promised in the Atlantic Charter, and a resurgence of reaction trying to stop them," he said, deploring the use of British troops to "put down the people" of the Dutch East Indies and Indo-China.

Robert Kerr, L.P.P. candidate in Victoria, and Councillor W. B. White, Saanich candidate, also spoke. Robert Mezger was chairman.

LOCAL FRESH
TURKEYS
From Wellington
STUART'S MEAT MARKET
1402 DOUGLAS ST. E 9213

WHEN THE NEW METHOD DRIVER CALLS Have your Laundry Ready G.8166

Found Guilty

VANCOUVER, Oct. 18 (CP).—George R. Higginson, 39-year-old Vancouver barber, was found guilty of manslaughter in British Columbia Supreme Court here tonight and remanded to the end of the assizes for sentence.

The 12-man jury deliberated two hours and 15 minutes before returning its verdict.

Higginson originally had been charged with murder in connection wwith the death in a downtown rooming house here last August 30 of a four-month-old baby boy.

Urges Airport Zoning

Necessity of a by-law to zone the country surrounding a site for a Southern Vancouver Island airport was stressed in a letter yesterday from W. S. Lawson, district inspector of Western Airways, to Alderman B. J. Gadsden, chairman of the Greater Victoria Airport Committee.

The by-law would prevent any obstruction which might become a hazard to aircraft, Mr. Lawson pointed out.

Alderman Gadsden said the Gordon Head site now under consideration lies in Saanich and Oak Bay, and the municipalities would have to do any necessary rezoning.

Report Bormann Dead

NURENBERG, Oct. 18 (AP).—Official circles said tonight that Martin Bormann, Hitler's deputy and only leading Nazi war criminal yet unaccounted for, is believed to be dead.

Indictments on those awaiting trial here will be served tomorrow. At the same time the Allies will serve notice to Bormann by newspapers and radio that he is on the list of defendants.

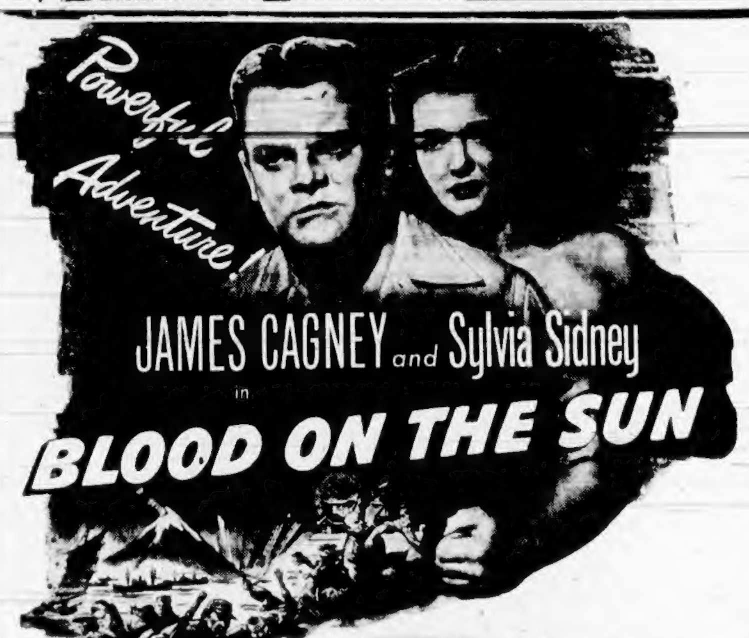

THE RETURN OF THE DURANGO KID starring CHARLES STARRETT
Now Showing! RIO
ALSO "ZORRO'S BLACK WHIP" Chapter 4
Colored Cartoon—Latest News
Joan DAVIS in COLUMBIA'S KANSAS CITY KITTY

ADDED ATTRACTIONS
BOB HOPE
BING CROSBY
BETTY HUTTON
and Others in
VICTORY CARAVAN
ODEON NEWS

Plaza Oak Bay
Doors, 11:30 — Feature, 12:07, 2:11, 4:36, 7, 9:35
Doors, 7:10 — Feature, 8:11

Launches Barrel Vessel He Hopes Will Cross Atlantic

SYDNEY, N.S., Oct. 18 (CP).—With his "crew" signed on and everything shipshape, 29-year-old Mark Charlton today launched his barrel vessel that he hopes will carry him across the Atlantic in one of the strangest adyasseys ever commenced from these shores.

Charlton, former tool-maker and recently discharged Canadian Army mechanic from Toronto and Vancouver, plans to set out in his oversize barrel over the week-end, with Peter Olfen, 62-year-old Norwegian sailmaker, as his first mate.

Olfen, who hasn't been back to his native land in 45 years, will work his passage on the vessel—ten feet of barrel with a gleaming red keel and superstructure.

Olfen said the barrel was perfectly seaworthy—it bobbed lightly in the water after its launching—and added they should have no trouble once they got past the treacherous fogs and currents of the Grand Banks. The mariners plan to spend a night in the barrel before they set sail, just to "get the feel of it."

Charlton's barrel is solid oak and ten feet long, with staves 1 3-4 inches thick and eight-inch reinforced bulkheads. He expects it will stand the buffeting of the North Atlantic and that he can make the trip in 40 days, sailing 18 hours a day and making the best use of the westerly winds that now prevail.

The little cabin on top of the barrel will serve as a lookout post and a cockpit from which to handle his sails. When a heavy storm comes up, he and his companion can batten down the hatches and ride it out inside the barrel. He has food enough for three months, a small charcoal stove and a home-made sextant to set his course by.

An anchor and a motorbike complete his equipment. The motorbike is to tour Britain and visit his family. A native of Cambridge, England, he has a mother, a sister and two brothers there.

Hear Premier Douglas of Saskatchewan, grand final C.C.F. rally, Royal Victoria Theatre, Tuesday, 8 p.m. ***

BRILLIANT NEW FALL DRESSES
$7.90

Stunning black . . . lovely pastels. Head turning new Fall frocks. All figure flatterers . . . all fashion hits. See these today.

Sizes and half sizes up to 48.

DICK'S
• DRESS
• SHOPPE

At the Theatres

Anita Louise in 18th Century Film

All the famous thrills, pageantry and intrigue of Alexandre Dumas' immortal novel, "The Companions of Jehu," have now been brought to the screen magnificently in Columbia Pictures' "The Fighting Guardsman," which opens today at the Dominion Theatre, with Willard Parker playing the title role.

Also in the excellent cast are Anita Louise, lending her exquisite, cameo-like beauty and sincerity to the role of the dashing nobleman's beloved; Janis Carter as a vivacious blonde witch, mistress to the king; John Loder, very much at ease as an Englishman traveling through France on a secret mission; Edgar Buchanan, rotund confederate of the band's chief, and George Macready, properly hot-tempered and surly as the king's aide.

Amusements

ON THE SCREEN

Atlas—"Gentle Annie," starring Marjorie Main.

Cadet—Margaret O'Brien in "Music for Millions."

Capitol—"Conflict," starring Humphrey Bogart and Alexis Smith.

Dominion—"The Fighting Guardsman," starring Anita Louise and Willard Parker.

Oak Bay and Plaza—"Blood on the Sun," starring Jimmy Cagney and Sylvia Sidney.

Rio—"The Return of the Durango Kid," starring Charles Starrett.

York—James Cagney and Margaret Lindsay in "Frisco Kid."

"Gentle Annie" Comes to Atlas

One of America's army camp queens is a loosely upholstered belle with a coffee-grinder voice who hasn't posed in a bathing suit for 25 years.

Her name is Marjorie Main, and although her figure presents no serious threat to such pin-up pretties as Lana Turner, Hedy Lamarr, Betty Grable or Esther Williams, she's at the head of the line when G.I. favorites are counted.

Marjorie, who is featured with James Craig and Donna Reed in M.-G.-M.'s "Gentle Annie" at the Atlas Theatre, backslapped her way through her first camp tour with a suitcaseful of cookies, a gusty hello and a heartfelt solicitude for every khaki-clad dogface. The boys called her maw and she called them son and hundreds of homesick soldiers told her their troubles.

YORK THEATRE Alfonso, former King of Spain, gave Lili Damita her last name. Miss Damita, who is now playing in Warner Bros.' "Frisco Kid," re-released at the York Theatre, once appeared before the monarch in a command performance. He gave her the name Damita, meaning "little lady."

OAK BAY AND PLAZA THEATRES For the fifth time in his colorful career, Jimmy Cagney plays a newspaperman in "Blood On the Sun," now on view at the Oak Bay and Plaza Theatres through United Artists release. Although he is best known for gangster portrayals, Jimmy has played "tough guys" only 12 out of 41 screen times. He has a reporter role in "Blood On the Sun," a drama of Japanese infamy.

CAPITOL THEATRE In "Conflict," now showing at the Capitol Theatre, Humphrey Bogart shares starring honors with two performers already well established—Alexis Smith and Sydney Greenstreet. But he lends a helping hand to another young actress slated for early stardom as a result of her work in "Conflict." She is Rose Hobart, who plays his wife in the stirring melodrama.

CADET THEATRE Jose Iturbi, eminent concert pianist and symphony conductor who established himself firmly as an actor in "Thousands Cheer" and is under long-term contract to M.-G.-M., again portrays himself in "Music for Millions," in which Margaret O'Brien and Jimmy Durante have the other top roles, now showing at the Cadet Theatre.

Don Cossack Chorus Coming to the Royal

"A Russian who does not sing is no Russian," says Serge Jaroff, director of the original Don Cossack Chorus, which makes its appearance here in the course of its 16th round of the United States and Canada.

The score and 10 organ-throated Muscovites, who have carried their haunting and rollicking folk songs, comes to the Royal Victoria next Wednesday.

It was precisely because Russians must sing that the diminutive Jaroff, who leads the Cossack giants in song, founded the unique chorus just 25 years ago this season. A troop of bedraggled, homesick soldiers, they sat around their evening campfire near Constantinople singing away their hunger and longing for home.

Jaroff, considered too little among the six-footers of his family to be of much use, had studied to be a choirmaster. He took to leading his comrades and presently had a trained ensemble obedient to his every turn of the wrist, every flick of a finger.

From the Orthodox Cathedral of St. Sofia, where they were established as the official choir for a period, their fame spread and they began to tour.

The singing soldiers of the steppes each year increase their enormous repertoire with newly-discovered old songs of Russia and new songs of New Russia.

STARTS TODAY!

EXTRA!
"Community Sing"
"Victory Caravan"
With Bing Crosby, Bob Hope
"PLENTY OF MONEY FOR YOU"
Merrie Melodie Cartoon
Canadian News
E 0914

FAMOUS PLAYERS THEATRES — FOR 3 DAYS
HE KIDNAPPED A KING . . . STOLE A BEAUTY . . . LIVED A LIFE NO OTHER ROGUE HAS EVER DARED TO LIVE!

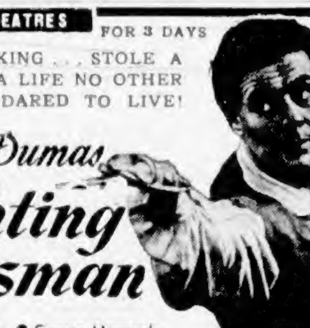

Alexandre Dumas' The Fighting Guardsman
With
John Loder • Edgar Buchanan • George Macready
Willard Parker • Anita Louise • Janis Carter
DOMINION

DOORS 11:35 A.M.
Six-Guns Blaze and Blood-Feuds Flare in the Rowdy, Raw, Lawless West!
TODAY!

"Gentle Annie"
GUN GIRL OF THE WEST
MARJORIE MAIN JAMES CRAIG DONNA REED
ATLAS
PLUS

LOVE THAT WAS ECSTASY . . . AND TERROR
"The Man in Half Moon Street"
WITH
Nils Asther • Helen Walker

LAST TWO DAYS!

Will he kiss or will he kill? ?
DON'T TELL anybody the murder secret!
G 0811
HUMPHREY Bogart
ALEXIS SMITH · SYDNEY GREENSTREET
WARNERS' 'Conflict'
With
CHARLES DRAKE • ED. STANLEY
Feature Starts at
12:10, 2:44, 4:50, 7:14, 9:28
PLUS—
"VICTORY CARAVAN"
SPECIAL FEATURETTE
BOB HOPE • BING CROSBY
SPORTS NOVELTY IN COLOR
"Mexican Sea Sports"
MERRIE MELODIE CARTOON
"FRESH AIRDALE"
CANADIAN NEWS
CAPITOL

COMING! NEXT WED. Oct. 24 Only
★★★★ IN PERSON ★★★★

LIMITED CROWD! GET TICKETS EARLY!
ADVANCE SALE
★ Kent-Roach ★ Fletcher's ★ Tommy Tucker's $2.25 Each, Inc. Tax
EXTRA SPECIAL ATTRACTION 4 HOURS DANCING
SirOCCO

Gents' Signet Rings
E. ROWBOTHAM JEWELER
451 DOUGLAS ST. E 3762

PUBLIC DANCE EVERY FRIDAY CRYSTAL GARDEN LOWER BALLROOM

ALASKA FACTS
Authoritative Information Now Available
At last you can learn the real facts about Alaska as it is right now. A trial subscription to thrilling new Alaska Life Magazine will answer your questions.
How can I get a job in Alaska?
What are homestead possibilities?
Is this a good time to start a new business?
What do the cities look like?
How about the climate?
Is Alaska really a place to get rich quickly?
These and hundreds of other questions answered in Alaska Life Magazine. Jammed cover to cover with pictures, stories, articles about this exciting new frontier country.
Trial subscription, 12 months, only $3.00. Mail orden with cash to
ALASKA LIFE
2317 American Bldg.
Seattle 4, Wn.

ROYAL • Next Wednesday at 8:30 P.M.
BACK AGAIN in Response to Incessant PUBLIC DEMAND!

THE ORIGINAL DON COSSACK
CHORUS AND DANCERS
Serge Jaroff, Director
SPECTACULAR NEW PROGRAM
A GREAT ORGAN OF 32 RUSSIAN VOICES!
ROYAL • SATURDAY, • OCT. 27
The TRAPP FAMILY
SINGERS AND INSTRUMENTALISTS
VITAL . . . ENCHANTING . . . ARTISTIC . . . UNIQUE
PERFORMANCES IN GAY, AUTHENTIC COSTUMES
"The most extraordinary musical event in years! These perfectly astonishing people put on a musical evening that will long remain in the minds of the audience which was so impressed it all but wore itself out applauding."—Boston Herald
BOX OFFICE NOW OPEN IN FLETCHER'S MUSIC STORE [illegible] (Incl. Tax)

TODAY YORK 15¢ 1-2 Balc. Free 20¢ 2-6 25¢ All Taxes Included
HURRAH! CAGNEY'S BACK!
IT'S HIS BEST AND MOST TERRIFIC HIT!

RE-RELEASED
with MARGARET LINDSAY · RICARDO CORTEZ · LILI DAMITA · Donald WOODS
Barton MacLANE · Geo. E. STONE · Addison RICHARDS
D-A-R-I-N-G!
SHE WILL NEVER, NEVER, NEVER LET YOU FORGET HER!
GUEST IN THE HOUSE

ANNE BAXTER
RALPH BELLAMY

DANCING! Tonight and Saturday
"THE HIT BAND OF THE LAND"
★ BERNIE PORTER ★
And His ORCHESTRA and STARS
SirOCCO
"The Northwest's Smartest Nite Spot"
★ Admission Tonite - - - 75¢ DANCE 9 TO 12 Admission Saturday - - - $1 ★
WE SUGGEST—
To guarantee table reservations for Saturday night, tickets should be purchased at box office. Open at special hours for advance sale.
● Friday Night, 8:30 Till 11 P.M.
● Saturday Afternoon, 2 Till 3:30 P.M.
For Information Phone E 9221
TUNE IN TONITE AT 11
CJVI For Our Regular Broadcast!

CJVI
TONIGHT, 5:30
VICTORIA C.C.F. CANDIDATES
Murray Bryce
Fred Bevis
C.C.F

CADET
ESQUIMALT ROAD
Saturday Matinee, 2 P.M.
TODAY and SATURDAY
Starting Times 6:30 and 8:30
Margaret O'Brien—Jose Iturbi
Jimmy Durante—June Allyson
in
"MUSIC FOR MILLIONS"
ADDED ATTRACTIONS
World Without Borders
March of Time and Cartoon

CJVI NEWS

Politically we're carrying a heavy schedule this evening. 6:30 p.m. brings another edition of "Light Up and Listen" and the compliments are still pouring in on this A 1 show, and if you haven't heard it as yet, take time out this evening to hear it. We'll guarantee you won't be disappointed. 7:30 brings "Music Hall Varieties" with Patrick Cirillio acting as the bandmaster to bring back to life many an old tune you haven't heard in years. 8:30 brings the Servicemen's Forum and another bull session, with a topic of current interest to servicemen. Report from Parliament Hill featuring Major-General G. R. Pearkes, V.C., D.S.O., will be heard tonight at 10:15.—Vol.

FIRE DAMAGES HOUSE

Ceiling joists in a home at 3871 Saanich Road were damaged by fire yesterday at 9:15 a.m., the Saanich fire department reported. The city department answered a call to a chimney fire at 2833 Irma Street at 11:45 a.m.

Mrs. McCaw Heads Ward Auxiliary

Mrs. Harold McCaw was elected president of the Children's Ward Auxiliary of Royal Jubilee Hospital at the annual meeting Monday evening at the Nurses' Home. Mr. G. H. Stevens, president of the board of directors, was introduced by Miss Lena Mitchell and thanked the society, which was formerly the Daughters of Pity, for their fine work during the years.

Other officers elected were: Miss Alma Hull, vice-president; Miss Marjorie Siddall, secretary; Miss Marjorie Tait, treasurer; Miss Evelyn Tait, Miss Emma Barrowclough, Miss Irene Bannerman and Miss Cecile Couves, executive.

Among the activities during the year were the decoration of the ward at Christmas and the distribution of presents, also flowers for the ward at Easter. Means of raising funds was chiefly by the blossom tea and sale in June. The bank balance was reported as $1,639.27.

At the regular meeting earlier, Miss Mitchell asked that two cribs complete with mattresses be supplied to the ward and this was agreed to by the members. It was decided that moving pictures of the British Columbia Travel Bureau would be shown at the November meeting, and that the probationer class be invited to see the film and to a social later.

Miss Marjorie Siddall, the retiring president, thanked the officers for their co-operation.

For Brides-Elect

Honoring Miss Doreen Mugford, bride-elect, a miscellaneous shower was held recently at the home of Miss Dorothy Duckitt. The guest of honor was presented with a corsage of gardenias, and her mother, Mrs. D. Mugford, with a corsage of roses. Guests were Mrs. E. Duckitt, Miss Frances Rigby, Miss Margaret Griffin, Miss Barbara Griffin, Miss Mary Flanagan, Miss Freda Green and Miss Lydia Martin.

Honoring Miss Rosina Marion Gammon and her fiance, W.O. Eric Newton Long, R.C.A.S.C., Mr. and Mrs. Donald Smythe, 825 Vancouver Street, entertained at an informal party. Miss Gammon, who has been a member of the staff of the Naval Hospital, Esquimalt, for the past two and a half years, was presented with a silver cigarette box bearing the naval crest by Lieut. Jean Nichol, R.C.N., the matron, on behalf of all the nursing sisters with good wishes for the future.

Miss Dorothy Collins, a November bride-elect, was honored on Wednesday evening at a miscellaneous shower given at the home of Mrs. Reginald Attwell, Niagara Street. The honoree was presented with a "wedding cake" containing the pretty gifts and a bride's book. The guests were Mrs. H. Pontifex, Mrs. H. Collins, Mrs. G. Hughes, Mrs. R. Wakeham, Mrs. L. Stilling, Mrs. A. Strong, Mrs. A. Attwell, Mrs. R. Justice, Mrs. M. Sharpe, Mrs. F. Chinn and Miss Jeannetta Empey.

My Neighbor Says:

Beware of deep cracks in carrots for that is usually a sign of carrots of poor quality. Fresh carrots are smooth, firm and bright in color with unwilted green tops.

Released by The Associated Newspapers, Inc.

STILL PICKING CHERRIES

NELSON, Oct. 18 (CP).—A. R. Moore has been picking cherries from his orchard here since August. He said today that provided there are no damaging frosts he will be able to continue picking until the end of this month.

Her Eyesight Restored, Life's a Joy

Looking at the Autumn leaves and walking in the sunshine is now the favorite pastime of Bernice Biggs, 30-year-old Vancouver girl, pictured here. Blind for 17 years, her sight was restored in New York by cornea grafts, like square windows in her eyes, enlarged above.

Stresses Need Of Leadership

Miss Rae Abernethy, of Toronto, executive secretary of the National Council Y.W.C.A. personnel department, stressed the urgency of vital Christian leadership in a challenging address given to the interdenominational Girls' Work Board of Victoria at a supper meeting held recently at the First United Church.

In picturing the world in which we live, Miss Abernethy gave illustrations to prove that women have a definite contribution to make in the world. Leadership is vital. Miss Margaret Wightman, general secretary of the local Y.W.C.A., introduced the speaker.

Preceding the address, Miss Helen McKinnon led the group in singing. During the business session the camp report was given by Miss Isabel Scott and Miss Joan Wooley. Announcement was made by the chairman, Mrs. J. Ingram Smith, of a day conference for leaders to be held Saturday, November 3, at St. Andrew's Presbyterian Church.

The election of officers took place, and Mrs. J. Ingram Smith was re-elected as chairman of the board for another year, with Mrs. F. A. Goodwin, vice-president. Miss Marion Stevenson was appointed secretary and Miss Marian Hamilton, treasurer.

Weddings

POLLARD—TAYLOR

A pretty wedding took place at St. John's Church on Monday evening, when Reverend George Biddle officiated at the marriage of Jean Olive, daughter of Mr. and Mrs. W. R. Taylor, Adanac, Saskatchewan, to George Gilbert Pollard, son of Mrs. G. Pollard, Cook Street, and the late Mr. Pollard. The church organist was in attendance.

The bride, given away by Mr. P. Crawford, wore a lovely gown of white satin with insets of lace, and a fingertip tulle veil arranged under a beaded headdress. She wore the groom's gift, a three-strand necklace of pearls with matching earrings, and carried a bouquet of shower roses, gardenias and white carnations.

Miss Helen Taylor, costumed in pink sheer with headdress of white carnations, was her sister's only attendant. She carried pink chrysanthemums and carnations.

The bridegroom, who served with the R.C.A.F. in Canada for over two years, had his brother, Mr. Ernest Pollard, as his best man. The ushers were Mr. Vern Warren and Mr. Graham Parks.

A reception for over sixty guests was held following the ceremony, at the home of the groom's sister.

For a honeymoon on the Mainland the bride chose an apple green suit with tan topcoat and accessories and corsage bouquet of roses and carnations. Mr. and Mrs. Pollard will make their home in Victoria.

This morning, CJVI, 10:15, hear May Campbell, a Victoria C.C.F. Candidate. ...

Y.P. Organizations

Reports on the provincial conference were given by Ken Bradley, Eileen James and Margery Symonds when St. John's A.Y.P.A. met Tuesday evening. Rev. George Biddle also discussed matters brought up at the conference. Shirley Filewood, Betty Aldersmith, Cora Manton, Anne Burr, Gill Gore-Langton and Gary Young were named to a committee to arrange a Hallowe'en party October 30. June Blandy was elected monthly and envelope convener on resignation of Ken Bradley. Next Sunday being Youth Sunday there will be a special corporate Communion and fellowship breakfast. Next week's meeting will be a surprise.

Famous Names

Luxurious Quality from the World of Shoe Craftsmen

- Peacocks
- Barefoot Original
- Vitality
- Wolfe Tuber
- Joyce
- Milina
- Roberta
- Lazybones

Exclusively at

MUNDAY'S
1203 DOUGLAS

BABY'S COLDS ... Time-tested home remedy for relieving miseries of children's colds. No dosing to upset stomach. Just rub it on. VICKS VAPORUB

FOR THOSE WANTING THE BEST
OAK BAY BEACH HOTEL
LUNCHES - DINNERS
Hotel Taxi Always Available
Bus and Street Car Handy E 1137

A Fine Gift for Him
SIGNET RINGS
of 10 Karat Gold
$7.00 to $35.00
ROSE'S Ltd.
JEWELERS & OPTICIANS
Phone E-6014 1317 DOUGLAS

Ritz MILLINERY
Distinctive CREATIONS
1447 DOUGLAS

FALL FUR SPECIAL
STENCILLED OCELOT
(Dyed Rabbit), Sleeve and Collar Mouton Lamb
Regular $175.00
NOW $135.00
FOSTER'S FUR STORE
730 YATES STREET PHONE E 5514
Furriers Since 1895

CHOICE
MEAT POULTRY
VICTORIA MEAT MARKET
707 PANDORA E 6031

BRITISH-MADE
COATS — SUITS — DRESSES
Piccadilly Shoppe
DIRECT from ENGLAND
1105 GOVERNMENT ST. - G 7332

You can't buy SIGHT
SAFEGUARD YOUR EYES! With
Westinghouse MAZDA LAMPS
Why Not Economize?
And at the same time have greater comfort! Replace your old bulbs with new ones . . . old bulbs use more electricity.
WESTINGHOUSE MAZDA LAMPS
25, 40, 60-Watt Each 15¢
100-Watt, 750 Hours Each 20¢
150-Watt Each 30¢

McLennan, McFeely & Prior, Ltd.
Established 1859
1400 Government Street Private Exchange Connecting All Depts. G-1111

Might as Well ENJOY JAMESON'S
TEA JAMESON'S

BURN COKE
- NO DANGER OF CHIMNEY FIRES
- CLEAN - LIGHT and ECONOMICAL
- Phone G 7121 for Furnace Inspection

B.C. ELECTRIC

DO YOU FEEL NERVOUS AND ALL ON EDGE?
People suffering from loss of appetite and run-down conditions with symptoms of nerve strain, often need a nerve and general tonic. Glycero Lecithin with Vitamin B (1) supplies tonic ingredients. It is especially beneficial for convalescents. By increasing the supply of Vitamin B (1) in the system, appetite is improved and the system thereby built up to normal. If the loss of appetite was due to a deficiency of Vitamin B (1) in the diet, $1.00 at all Cunningham Drug Stores and other drug stores. (Advt.)

CJVI
THIS MORNING
10:15
May Campbell
VICTORIA C.C.F. CANDIDATE
SPECIAL ELECTION MESSAGE FOR WOMEN
C.C.F.

BLACKHEADS
Blackheads go quickly by a simple method that dissolves them. Get two ounces of peroxine powder from your druggist, apply with a hot, wet cloth gently over the blackheads—and you will wonder where they have gone.

Told ya we were on the right track, Rover!
ROYAL CITY
You can find ROYAL CITY at your grocers.

Social and Personal

Capt. and Mrs. C. Pinel of London are visitors in Victoria and guests at the Empress Hotel.

Mr. and Mrs. J. J. McKenna have returned to Victoria after a brief holiday in Vancouver.

Mr. and Mrs. W. McLean Angus of Lynmour, B.C., are guests at the Empress Hotel, while visiting in Victoria.

Mr. C. C. Cocks, and Mr. Gordon Campbell of Alberni are visitors in the city, guests at the Empress Hotel.

Mr. and Mrs. T. W. Norris, of Calgary, who are building a new home on Glanford Avenue, are visiting Mr. and Mrs. J. W. Harrison, East Saanich Road.

Mr. and Mrs. G. C. Brooks, Mr. and Mrs. J. R. Harris, Montreal; Dr. M. R. McPhail, Quebec; Mr. M. Anderson, Toronto, are among Eastern Canadian visitors staying at the Empress Hotel.

Prairie visitors staying at the Empress Hotel while visiting in Victoria include Mr. E. A. Johnstone, Red Deer, Alta.; Mr. and Mrs. L. F. Moore, Mr. S. J. Vogan, Winnipeg; Mr. and Mrs. J. MacLeod, Sundre, Alta.

Lt.-Col. Alan Chambers, D.S.O., has arrived in Victoria from Ottawa to spend a week with his wife and son before leaving for England to take up a position with the Canadian Department of Veterans' Affairs.

L.A.W. Eileen Lanigan, R.C.A.F. (W.D.), is spending a fortnight's leave with her mother, Mrs. A. G. Lanigan, Thurlow Street. L.A.W. Lanigan, who is stationed at Uplands, Ont., has as her guest L.A.W. Doreen Feeney, also of that station. The girls made a trip to Los Angeles on their way to Victoria.

Vancouver visitors spending a few days in Victoria and guests at the Empress Hotel include Mr. R. E. Livingston, Mr. M. L. Nichol, Maj. J. M. McDougall, Miss Margaret Palmer, Mr. and Mrs. J. L. MacKenzie, Mr. A. E. Crickmay, Mr. J. A. Walker, Lt. K. G. and Mrs. Tryor, Mrs. M. Schaeffer, Capt. B. L. Johnson, Mr. C. R. Duffield, Mr. and Mrs. R. G. Storms.

American visitors spending a holiday in Victoria and guests at the Empress Hotel, include Lt.-Cmdr. I. M. Netter, Lt. N. E. Wolfe, San Diego; Mr. and Mrs. H. C. Tovey, Mr. and Mrs. E. W. Rose, Mrs. C. P. Parker, Seattle; Mr. and Mrs. G. E. Garrison, Mr. and Mrs. F. C. Nelson, Portland; Misses Louise and Dorothy Yates, Berkeley, Calif.; Dr. and Mrs. Dodge, Los Angeles; Miss Emily Sundstrom, Chicago; Major and Mrs. R. R. Pregnall, Charleston, S.C.

Honoring her daughter, Mrs. David Dutcher, who is visiting Victoria from Los Angeles, Mrs. Ruth Armstrong, Linden Avenue, entertained at a reunion tea Wednesday evening. Guests included: Mrs. J. Ross, Mrs. D. Smith, Mrs. George Dawson, Mrs. A. E. Sick, Mrs. G. Crawley, Mrs. B. Dickinson, Mrs. A. Bamford, Mrs. D. Draeper, Mrs. R. McMinn, Mrs. B. Shaw, Miss Rugie Prentice, Miss Frances Nickerson, Miss Nancy Kyle, Miss Brenda Smith, Miss Freda Green, Miss Joan Gill and Miss Helen Dickson.

Victoria Nutrition Committee assembled at the home of Mrs. D. McAdie, 296 King George Terrace, this afternoon, to honor Mrs. Jack Young, nee Mary Baldwin, consultant nutritionist with the Provincial Health Department. On her arrival, Mrs. Young was presented with a corsage bouquet. The rooms were decorated with bright Autumn flowers and the tea table, in bridal white, was centred with a two-tier wedding cake between tall white tapers. After tea, Dr. R. Felton presented the honor guest with a crystal bowl and candle holders, conveying the good wishes of the committee.

Mulberry, the code name for the British built harbor that was towed to France, has a special meaning for Canadians. The plan for Mulberry was worked out from lessons learned at Dieppe.

THE CHOICE OF Happy Brides
A Blue River Diamond, the most beautiful of rings whate'er the price you pay. Blue River, encircling her finger to be "Lovely for a lifetime".
Guarantee of Perfection. Free Insurance against loss.
BRILLIANT, CLEAR, FLAWLESS DIAMONDS EXQUISITE SETTINGS WHEN YOU CHOOSE
Blue River REGISTERED DIAMOND AND WEDDING Rings
DIAMOND RINGS • WEDDING RINGS
WIDE WEDDING BANDS

DISTRIBUTED IN VICTORIA BY
F. S. MARTIN
621 FORT ST., JEWELER—E 4616

FOR SALE BY
LITTLE & TAYLOR
1209 DOUGLAS STREET (Scollard Bldg.) JEWELERS G 5812

FOR SALE BY
F. W. FRANCIS
DIAMOND MERCHANTS, 1210 DOUGLAS ST.

Beauty and Health
GO HAND IN HAND AT CUNNINGHAMS

Toilet Waters and Colognes
A Fragrance for Every Occasion

"HARRIET HUBBARD AYER"
Harriet Hubbard Ayer Pink Clover Cologne 1.10 and 1.75
Harriet Hubbard Ayer Honeysuckle Cologne 1.10 and 1.75

"RICHARD HUDNUT"
Gemey Cologne 1.25
Violet Sec Cologne 1.25
Three Flowers Cologne 1.25
Yanky Clover Cologne 1.25

"PALMERS LIMITED"
Evening in Paris Cologne 65¢ and 1.25
Scanty Cologne 1.25 and 2.00

"LUCIEN DELONG"
Opening Night Cologne 1.50
Sirocco Cologne 1.50, 2.50 and 3.50

HARRIET HUBBARD AYER BEAUTY PREPARATIONS
Luxuria Cream 1.40 and 3.00
Beautifying Face Cream 1.40 and 2.60
Night Cream 1.40 and 2.60
Texture Cream 1.40 and 2.60
Beautifying Mask 2.75
Lemon Cream 85¢
Hand Cream 85¢
Special Astringent 1.70 and 3.20
Texture Oil 1.70
Beautifying Make-Up Film 1.30 and 2.80
Finishing Lotion 1.30
Pink Clover Face Powder 1.50
Luxuria Face Powder 1.00 and 1.50
Dry Rouge 1.00
Cream Rouge 1.00 and 1.75
Mascara 1.50
Eyebrow Pencil 55¢
Lipstick 85¢ and 1.50
Yu Perfume 3.00 and 5.75
Ayer Dry Cream Deodorant 80¢

CUNNINGHAMS PRESCRIPTION DEPARTMENT
Consult your doctor regularly and ask him to phone your prescription to Cunninghams.

REVLON OIL FAST—Your nail polish sets the moment it is applied. 50¢

GLYCERINE and ROSE WATER—A tried and proven hand lotion— 4 oz. 25¢ 8 oz. 45¢

HARRIET HUBBARD AYER EYE CREAM keeps you looking young. A proven treatment for wrinkles, crow's-feet and sagging muscles. Per jar 2.50

ZIP ODORLESS CREAM—For lips or chin 92¢

LUBRICREME—More than a deep pore cleanser. It is rich in oils that soften and lubricate the skin, relieves tenseness, restores suppleness and radiance to the skin. Per jar 89¢

BENZO ALMOND CREAM—An emulsion of emollients which contain active ingredients to help sooth, protect and beautify the skin. 4 oz. 29¢ 16 oz. 89¢

OCUSOL—Adds sparkle to tired eyes. Convenient eye-cup attached to stopper 60¢

MAKE-UP MIRROR—Magnifying and plain glass encased in a Lucite frame. 2.15

ZIP EPILATOR—Unsightly hair removed without fuss or bother 1.63

ELIZABETH LOUISE WAVE SET—Keeps hair in place the entire day. Per bottle 25¢

For Youthful Contours!
This extra rich dry skin cream to beautify skin which shows a tendency towards dryness has been perfected by Richard Hudnut.
DU BARRY Derma Sec Formula 2.00

HINDS HONEY and ALMOND CREAM
25¢ 45¢ 89¢

Neet Cream Deodorant Stops Perspiration
...SO Creamy fine YOU JUST SMOOTH IT ON
...LASTS HOURS LONGER
...WILL NOT BURN OUT
TWO SIZES
IT'S HOMOGENIZED
A FULL OUNCE JAR 39¢

FRIENDLY SERVICE
Cunninghams
CUNNINGHAM DRUG STORES LTD.

Kitchen Lore and Homecraft

Soups for Chill Evenings With Plenty of Vegetables

These are the evenings when a thick soup of the chowder type with plenty of vegetables hidden in its fragrant depths seems made to order. Servings must be generous, of course, for soup like this is a main course, not an appetizer.

If you have an old-fashioned soup tureen hidden away on a top shelf, get it down and use it for serving these whole meal soups. Accompany the soup with a big plate of crisp crackers or melba toast, follow up with salad or dessert and even the hollow-legged members of the family will leave the table replete and content.

Here are three recipes from the testing kitchen of the Consumer Section, Dominion Department of Agriculture, that have what it takes . . . fine flavor, ease of preparation and generous quantities.

VEGETABLE CHOWDER

1 cup white beans
3 cups cold water
1 cup sliced raw carrots
1 cup diced raw potatoes
1 cup canned peas
2 cups canned tomatoes
1 teaspoon salt
1 teaspoon celery salt
¼ teaspoon pepper
1 cup milk

Soak beans overnight in cold water. Cook for one and a half hours or until tender. Add vegetables and seasonings. Cook half-hour; add milk and reheat. Six servings.

ONION CHOWDER

3 cups sliced onion
2 tablespoons fat
4 cups boiling water
2 cups diced potatoes
2 teaspoons salt
2 cups milk
1 cup grated cheese
2 tablespoons minced parsley

Cook onions in fat for five minutes. Add boiling water, potatoes and salt. Cook until vegetables are tender. Add milk, grated cheese and parsley, and serve at once. Six servings.

OXTAIL CHOWDER

1 cup dried peas
3 cups cold water
2 teaspoons salt
2 teaspoons celery salt
1 pound oxtails
3 cups canned tomatoes
4 carrots
2 onions
3 potatoes
1 bouillon cubs
4 cups boiling water

Soak peas in cold water overnight. Add oxtails and seasonings. Cook one hour. Slice carrots lengthwise, cut onions and potatoes in large pieces. Dissolve bouillon cubs in boiling water. Add with vegetables. Cook one hour. Six servings.

Keeping Cheese Cool and Tasty

Cheese must be kept in a cool place. High temperatures cause some of the fat to melt and escape from the cheese. It must also be kept from dampness as this will cause mould. But it is essential that the natural moisture be retained.

The best place to keep cheese is in the refrigerator or a very cool cupboard, free from dampness and it should be kept well covered to prevent drying. To preserve the flavor and texture of a small piece of cut cheese for a few days, a wrapping of waxed paper is sufficient. A wide-mouthed jar with screw top is an excellent container if the cheese must be kept longer. A piece of paper moistened with vinegar and cut to fit into the bottom of the jar helps to prevent mould if it is to be kept for any length of time.

A large wedge or a small cheese may be wrapped in a cloth moistened with vinegar and water using two tablespoons vinegar to one cup cold water. Dampen the cloth once a week with the vinegar solution.

To prevent waste scraps of cheese may be grated and stored in a covered jar ready to use in cooking.

Red Cross Notes

Victoria West Unit, Canadian Red Cross, will discontinue weekly meetings at United Church, Raynor Avenue, but members will remain on call.

Weekly meetings of the Red Cross Home Emergency Service workers was held Monday night in the Red Cross home nursing classroom. A short talk on "Ethics for Workers" was given by Miss J. E. M. Bruce, followed by a very interesting lecture by Miss Ashdown, of the Victoria Nursery School.

A variety of films outlining farm improvements have been made and distributed to rural audiences by the National Film Board.

V.O.N. Board Plans Christmas Hampers

Junior Board of the V.O.N. met Tuesday at the home of the vice-president, Mrs. B. C. Weld, Oliver Street.

Mrs. Donald Hewitt was welcomed as a new member. Mrs. G. C. Browne-Cave will convene the selection and packing of Christmas hampers.

Table pads will be provided for the Pandora Avenue, Well-Baby Clinic and volunteers will assist each Thursday at the City Hall Clinic.

It was unanimously agreed to purchase a bond in the coming ninth Victory Loan. Donations to the Princess Alice Foundation Fund will be taken by the treasurer at next meeting.

Women's Institutes

Mrs. R. Wellham reported on district conferences at the Craigflower Women's Institute meeting recently at the home of Mrs. Rankin. Mrs. D. Keiser presided. Mrs. M. McColl, Mrs. I. Waring and Mrs. M. Waring were hostesses. Plans to hold a bazaar in December were discussed.

Hear Saskatchewan's fighting C.C.F. Premier Douglas, C.C.F. grand rally, Royal Victoria Theatre, Tuesday, 8 p.m. ***

Ration Fashion
FOR A FAMILY OF FOUR

SUN.	MON.	TUES.	WED.	THUR.	FRI.	SAT.
Roast of Beef	Cold Roast Beef	Braised Veal Cutlets	Beef Roly Poly	Grilled Lamb Chops	Baked Fish	Savoury Spaghetti with Sausages
Group B	left-over beef	Group B	left-over beef	Group C	unrationed	Group D
4 lbs. 2 Coupons 5 Tokens		1 lb. 5 Tokens		1 lb. 4 Tokens		10 Ounces 2 Tokens

THE far-sighted housewife will realize that under meat rationing her family of four can enjoy a Sunday roast, if she budgets her coupons with care. By parting with two coupons and five tokens she can procure a four-pound rolled rib roast of beef from Group B. A Yorkshire pudding and good brown gravy should ensure enough of it being spared to slice cold for Monday. And for Wednesday, a roly-poly is a tasty way of utilizing the remnants. Just season the ground meat, moisten it with gravy or vegetable juices, roll it up in your best biscuit dough, bake in a hot oven, and serve with a zestful tomato sauce. For Tuesday, veal cutlets are appetizing exchange for five tokens. One pound of lamb chops for Thursday will require four tokens, and with unrationed fish for Friday you will have two tokens left from your week's allotment. A savory spaghetti, highlighted with the season's green peppers, tomatoes and mushrooms and topped with well-browned sausages, would make a substantial main course for Saturday. And, of course, off-the-ration items such as cold sliced tongue offer solution to luncheon problems.

THE WARTIME PRICES AND TRADE BOARD

Organist Honored

On Wednesday evening, a representative gathering of the church organizations and choir of St. Mary's Church, Oak Bay, met at the Rectory to pay tribute to Mr. Francis T. C. Wickett following his recent retirement after 23 years as organist and choirmaster. The rector, the Ven. Archdeacon A. E. de L. Nunns, spoke of the choir under Mr. Wickett's leadership, praising particularly his training of the boys of the choir. Special mention was also made of the constant help of Mrs. Wickett as a member of the choir, and of their three sons, all of whom had been choir members.

A cheque from the congregation and church committee was presented to Mr. Wickett, with a letter of appreciation from the rector and churchwardens. An upholstered easy chair and a corsage were presented to Mrs. Wickett.

Mrs. Nunns, assisted by the ladies, served refreshments and musical numbers were rendered by several members of the gathering.

Protect His Precious Eyesight!!
TRY THE MODERN
VERD-A-RAY
No-Glare
LIGHT BULB
40c AND UP
Newest modern light bulb designed to reduce glare and make seeing easier. Scientists agree that it's the healthy way to better reading for grownups and children of any age . . . We have a complete supply ready for you!
On Sale at Hardware, Department, Electrical and Drug Stores
Distributed in B.C. by BURRARD DISTRIBUTORS, VANCOUVER

MARY CONSTANCE
● DRESS SHOP
ELEGANT COATS
Handsome wools, emphasizing the narrow waist . . . lavished with silver fox, red fox, squirrel or Persian lamb. 12 to 20 and 11½ to 20½.
784 FORT PHONE E 4932

ATTENTION LADIES!
Lyle's for SMARTER STYLES
1441 DOUGLAS STREET
We would like you to know that we have the most outstanding selection of trimmed and untrimmed coats ever shown . . . in all the wanted new Fall colors: Fuchsia, Mexican Olive, Rose and many others . . . and, of course, the ever-popular black.

Here's your magic wand for making milk
Says Elsie: "It doesn't matter where you live—you can still have milk! Just add KLIM Powdered Milk to water, whisk with an egg beater and presto! You have exactly the amount you need of nourishing milk for every purpose where milk is required."
All the cream left in!
KLIM is pasteurized whole milk in handy powder form. Only the natural moisture has been removed. All the cream and all of the nutritive values of fresh pasteurized milk are retained.
Milk made from KLIM keeps as well as fresh fluid milk. But by making only as much as you need each time, you can always have a fresh supply.
And KLIM Whole Milk Powder itself stays fresh long after the vacuum-sealed container is opened. It's always handy.
THE BORDEN COMPANY LIMITED
Dry Milk Division - Toronto 4, Ont.
©The Borden Co. Ltd.
KLIM CREAMY MILK

MILK "IN HANDY POWDER FORM"

HEADED FOR FALL
A new hairset, a facial and a manicure will condition your beauty for the coming of cold weather.
Fully Qualified Beauticians
THE MARGO BEAUTY SALON
Empire 4023 718 Yates Street

BIG FOOD VALUES EVERY DAY
SAFEWAY
6 STORES TO SERVE YOU

Recently Arrived!
For Men—Black and Brown Oxfords $10.00
Cushetts
SHOE STORE
717 FORT ST. JOE WALSH G 6111

Ration Fashion
FOR A FAMILY OF FOUR

FAVORITES
In high heels and low, flat heels. Trim, smart ties that are rugged enough to take a lot of knocking around; that polish up with that new shoe look—flat and Cuban heels. For college or office $3.50 to $4.98

FALL PUMPS
Styled for long wear! And they're deliberately designed to go with everything . . . and for a long time. Designed so your friends say: "Your shoes ALWAYS look smart."
$3.98 to $5.98

The VANITY
1306 DOUGLAS ST.

PAY LESS FOR FINER COCOA

WHY PAY MORE?

NEW FALL HANDBAGS 3.59 to 10.95
A.K. Love Ltd. 708 View Street

STERLING SILVER BANGLE BRACELETS
$1.00 to $3.00. Assorted designs
Mitchell & Duncan, Ltd.—Jewelers
721 YATES Established 1892 PHONE G 4514

Get Quick Relief from NEURITIC Pain
"For 4 years after I had a bad fall, I suffered from neuritic pain in my knee," writes Mrs. M. Harrison, Velma Apts., 482 Young St., Winnipeg. "The pain was sharp as a toothache and my knee was stiff, sore and swollen. After trying many things, I finally learned about T-R-C's. It was just the remedy I needed."
Don't suffer from the torment of Neuritic Pain. Take Templeton's T-R-C's—and get quick relief like Mrs. Harrison. Specially made to relieve Neuritic, Rheumatic and Arthritic Pain and Stiffness—ten million T-R-C's are used yearly. Get T-R-C's today—50c, $1. T-28

Spencer's Foods
WEEK-END VALUES
IN OUR FOOD DEPARTMENTS
Today and Saturday
HAVE YOUR ORDER DELIVERED

Dates
Friday Only
LIMITED QUANTITIES

Fruit Cordial
SWEETENED, 16-oz. bottle 29¢

Bathroom Tissue
WESTMINSTER, rolls 3 for 13¢

Tomato Juice
AYLMER, 20-oz. tins 2 for 21¢

Cut Macaroni
BULK, per lb. 5¢

Bloater Paste
GREAT NORTHERN
2-oz. tins 3 for 25¢

Tea
TENDERLEAF, 1-lb. pkt. 69¢

CUT GREEN BEANS
STANDARD QUALITY, 20-oz. tins 2 for 21¢

FOLDED SERVIETTES
Packets of 100 2 for 15¢

BRAN FLAKES
KELLOGG'S, 14-oz. packets 2 for 27¢

PEACH JAM
NABOB, 32-oz. jar 30¢

TOILET SOAP
ODEX, cakes 2 for 11¢

COPPER SPONGES
CHORE GIRL, each 8¢

BULMAN'S
FANCY QUALITY
DEHYDRATED VEGETABLES
Mrs. Treadgold, who will be demonstrating till the end of next week, will be pleased to show you how to prepare dishes that are tasty, interesting and varied.

BEEFSTEAK SAUCE
HEINZ, bottle 25¢

CAKE FLOUR
SWANS DOWN, packet 25¢

NO CHARGE, C.O.D. OR MAIL ORDERS TAKEN ON THESE SPECIALS

MEATS—FRIDAY VALUES
Red Brand and Commercial Beef

Blade Roasts, per lb. 19¢ 2½ lbs. Coupon	Stew Beef, per lb. 19¢ 2 lbs. Coupon	Blade Steaks, per lb. 20¢ 2½ lbs. Coupon	Cross Rib Roasts, per lb. 23¢ 2 lbs. Coupon
Plate Beef, per lb 11¢ 2½ lbs. Coupon	Breasts Veal, per lb. 11¢ 3 lbs. Coupon	Fresh Picnics, per lb. 25¢ 2½ lbs. Coupon	Veal Steaks, shoulder, lb. 25¢ 2½ lbs. Coupon
Hamburger, fresh, per lb 18¢ 2 lbs. Coupon	Necks Lamb, per lb. 11¢ 3 lbs. Coupon	Fowl, Boiling, per lb 32¢ 3 to 4 lbs.	Forequarters Mutton, lb. 13¢ 2½ lbs. Coupon

SERVICE MEATS—DELIVERED

Orders Taken Until 5 P.M. for Morning Delivery		Orders Taken Until 10:30 A.M. for Afternoon Delivery	
Forequarters Lamb, whole, lb. 22¢	Flanks Lamb, per lb. 13¢	Fillet Roasts Pork, per lb. 38¢	Pork Sausage, S.C., per lb. 25¢
Plate Beef, centres, per lb 14¢	Ox Tongues, pickled, per lb. 25¢	Boiling Fowl, per lb. 34¢	Beef Liver, per lb. 27¢

WHEN IT'S AN EXIDE ... YOU START

BECAUSE he knows quality, your Exide Dealer chooses to handle products of high merit. He brings you the advantage of the fine tradition of dependability and long life—the fruit of Exide's 57 years of battery building experience. You can rely upon your Exide dealer for regular service and sound, honest battery advice. When the time comes that he suggests a new battery buy an Exide in confidence, knowing that no battery can give you greater promise of sure car starting in any weather.

EXIDE BATTERIES OF CANADA LIMITED — TORONTO

EXIDE SERVICE MAY BE OBTAINED FROM THESE DEALERS:

Automotive Sales Co.	618 Pandora Ave.	McLeod Lumsden Motors	865 Yates St.
H. J. Bickerdike	1725 Government St.	National Motor Co.	819 Yates St.
Christenson's Gar.	1252 Esquimalt Rd.	Louis Nelson's Gar.	810 Johnson St.
Crabb's Auto Serv.	2706 Government St.	Pitzer & Ness	2647 Douglas St.
Davis Motors, Ltd.	900 Fort St.	Thos. Plimley, Ltd.	1010 Yates St.
Chet Dowman's Gar.	724 Johnson St.	Quadra Service Stn.	3101 Quadra St.
Empress Garage	613 Government St.	Sian-Pat Serv. Stn.	1070 Oak Bay Ave.
Gordon Head Serv. Stn.	Ruby and Shelbourne	Thoburn Garage	852 Esquimalt Rd.
Hughes Motors	Johnson and Quadra	View Street Gar.	728 View St.
James Bay Gar.	515 Pendray St.	Victoria Depot Gar., Ltd.	629 Broughton
Jameson Motors	740 Broughton St.	Union Service Stn.	980 Hillside Ave.
Knott & Elford	Hillside Ave. and Douglas	Totem Super Serv.	1750 Newport Ave.
Marigold Garage	Marigold	ALL McCOLL-FRONTENAC TEXACO STNS.	
Masters Motor Co.	805 View St.		

DISTRICT DEALERS

Corfield Motors	Alberni	Kemp's Serv. Stn.	Nanaimo
Corfield Motors	Courtenay	Nanaimo Motors, Ltd.	Nanaimo
Courtenay Gar.	Courtenay	A. H. Johnston	Nanaimo
A. W. Grant	Cumberland	Corfield Motors	Parksville
Henderson Motors	Cumberland	Allen's Service Stn.	Port Alberni
Duncan Garage, Ltd.	Duncan	Fort Motors	Port Alberni
Evans Motors	Duncan	Royal Motors	Port Alberni
Vanderlip Gar.	Duncan	Speedway Auto Serv.	Port Alberni
Hafer Bros.	Keating	Alexander's Gar.	Shawnigan Lake
Kyuquot Trollers' Co-op.	Kyuquot	Gurton's Serv. Stn.	Sidney
Brunt's Gar.	Ladysmith	Hunt's Gar. & Serv.	Sidney
Corfield Motors, Ltd.	Ladysmith	Sidney Super Serv.	Sidney
Groubel's Gar.	Ladysmith	Cains Bros. Gar.	Sooke
General Auto Sales	Nanaimo	ALL McCOLL-FRONTENAC TEXACO STNS.	

EXIDE WHOLESALERS

Canadian Fairbanks-Morse Co., Ltd.	1400 Broad St., Victoria
B. R. Ciceri & Co.	847 Yates St., Victoria
Whitaker & Revercomb, Ltd.	840 View St., Victoria

SALT SPRING ISLAND FERRY

SAILINGS

DAILY EXCEPT WEDNESDAY

Leave Fulford	Leave Swartz Bay
8:15 A.M.	9:15 A.M.
4:00 P.M.	5:00 P.M.

For Information and Bus Connection Phone E 1177

Tonight, 5:30, CJVI, hear Victoria C.C.F. Candidates, Murray Bryce and Fred Bevis. ***

Rejections From Services Listed

OTTAWA, Oct. 18 (CP). — Mental retardation and tempermental instability topped the reasons for rejections on medical grounds of prospective army personnel, it was disclosed today in a return tabled in the commons for Hon. Dr. H. A. Bruce, (Progressive Conservative, Toronto-Parkdale).

The army reported its total rejections were nearly 49 per cent—488 per 1,000 men examined. R.C.A.F. rejections were 20 per cent for air crew and 15 per cent for ground crew. In the navy rejections were 10 per cent.

The army divided its rejection statistics into two periods. In the first—January 1, 1942, to June 30, 1943—rejections of general service personnel totaled 67,582 and amounted to 29.95 per cent. N.R.M.A. personnel rejections—October 9, 1940, to June 30, 1943—were 54,557 or 29.76 per cent.

In the second period—July 1, 1943, to May 1, 1945—general service rejections were 63,519 or 40.5 per cent and N.R.M.A. rejections 54,330 or 55.43.

Large Navy Ship Remains on Reef

Attempts to salvage the United States Navy refrigerator ship Athenasia, which ran aground on a reef near Nootka Sound last Sunday in a heavy fog, have so far been unsuccessful, A. C. Burdick, manager of the Pacific Salvage Co., Ltd., reported yesterday.

There is a possibility the American vessel may be brought to Victoria for repairs.

Ss. Salvage Queen has been at the scene since early Tuesday morning. A day later, two large United States Navy tugs joined in the salvage attempts.

The vessel was proceeding to Seattle from the Far East when she crashed into the rocks in a heavy fog. Scene of the wreck is approximately 150 miles north of Victoria, near Estevan lighthouse.

Vancouver Forecast

Light to moderate easterly winds. Cloudy, with showers in the morning. Partly cloudy in the afternoon. Slightly warmer.

MAIL AND SHIPS

VICTORIA-VANCOUVER — Ss. Princess Charlotte or Ss. Princess Alice will leave Victoria daily at 1:20 p.m. for Vancouver; Ss. Princess Charlotte or Ss. Princess Alice will arrive at Victoria daily at 3:45 p.m. from Vancouver; Ss. Princess Elizabeth or Ss. Princess Joan will leave Victoria daily at midnight for Vancouver; Ss. Princess Elizabeth or Ss. Princess Joan will arrive at Victoria daily at 7 a.m. from Vancouver. Sundays only a special sailing will arrive at Victoria from Vancouver at 9.45 p.m.

VICTORIA-SEATTLE—Ss. Princess Charlotte or Ss. Princess Alice will leave Victoria daily for Seattle at 4:30 p.m.; Ss. Princess Charlotte or Ss. Princess Alice will arrive at Victoria daily from Seattle at 12:35 p.m.; Ss. Iroquois will leave Victoria daily for Seattle at 9:45 a.m.; Ss. Iroquois will arrive at Victoria daily from Seattle at 8:45 a.m.

VICTORIA-PORT ANGELES — St. Iroquois will leave Victoria for Port Angeles daily at 9:45 a.m.; Ss. Iroquois will arrive at Victoria daily from Port Angeles at 8:45 a.m.

SWARTZ BAY-SALT SPRING ISLAND—Ms. Cy Peck will leave Swartz Bay for Fulford Harbor daily, except Wednesday, at 9:15 a.m. and 5 p.m.; Ms. Cy Peck will leave Fulford Harbor for Swartz Bay daily except Wednesday at 8:15 a.m. and 4 p.m.

NANAIMO-VANCOUVER — Ss. Princess Elaine will leave Nanaimo daily, except Saturdays and Sundays, at 7:30 a.m., 2:45 p.m., Saturdays at 7:30 a.m., 2:45 p.m. and 9:15 p.m. Sundays only at 5:45 p.m.

VICTORIA-GULF ISLANDS-VANCOUVER—Ss. Princess Mary will leave Victoria at 10:30 a.m. Tuesdays, for Vancouver, via Gulf Islands; Ss. Princess Mary will arrive at Victoria, via Gulf Islands, at 6:30 p.m. Mondays.

NANAIMOA-GABRIOLA — Ms. Atrevida will leave Canadian Pacific Wharf, Nanaimo, daily, except Wednesday, at 8:30 a.m. for Gabriola.

SIDNEY-ANACORTES — Vashon leaves Sidney daily at 2 p.m., arrives at Anacortes at 6:15 p.m. Vashon leaves Anacortes daily at 9:30 a.m., arrives at Sidney at 1:40 p.m.

PLEASED TO MOVE HERE

W. C. Mainwaring, vice-president of the British Columbia Electric Railway Co., Ltd., yesterday wrote to Mayor Percy E. George expressing his pleasure at moving to Victoria. He extended thanks to the City Council on behalf of himself and Mrs. Mainwaring for a letter of welcome.

SHIP TO LOAD LUMBER

Ss. Templeyard, of British registry, is due here Tuesday to take on a large load of lumber for the United Kingdom, according to King Brothers, Ltd., shipping agents.

Reserves Decision

Judgment was reserved by Judge H. H. Shandley in County Court yesterday in the action of L. G. Read against Paul Case, claiming for trespass and asking damages totalling $590 for loss of rent and cost of moving furniture.

Mr. Read, a ship's steward, was tenant of "Alderbank Cottage," Cordova Bay Road, when Mr. Case purchased it. He claimed that during his absence Mr. Case prevented it being sub-let, barred a gate, and subsequently tore off part of the roof, exposing his furniture.

Mr. Case claimed work on the place has been ordered by the Saanich sanitary inspector, that he had given Mr. Read six months' notice, that there was no necessity for Mr. Read to move his furniture out at the time he did, and that Mr. Read left of his own free will.

C.C.F. needs fighting money now to win. Treasurer, 648 Yates. ***

Your Daily Forecast

By EDWARD A. WAGNER

PLANETARY GUIDE FOR FRIDAY, OCTOBER 19, 1945

Keywords for the Day: "Discrimination, observation, practicality."

Friday in General: Prior to 7 p.m. is best used for attention to routine and ordinary duties. Be extra discriminating, practical, tactful and cautious in dealings with people as a tendency to inharmony, confusion, deception or extravagance exists against which you can protect yourself. The evening is more favorable than not especially for mixing with friends or getting out in public, but extravagance is still indicated, so be careful as to expenditures.

If October 19 Is Your Birthdate: "Many happy returns." Famous persons born on this date include: John Adams, second president; James Kilbourne, pioneer; Fannie Hurst, writer; Donn Barber, architect.

Your Year Ahead—The accent is on the other fellow to some degree, and if you are careful to pick your associates wisely you can benefit through them. However, be guarded against a tendency to extravagance, proceed on a practical and sound foundation.

Released by Consolidated News Features, Inc.).

STORE HOURS: 9 A.M. Till 5 P.M.
Wednesday: 9 A.M. Till 1 P.M.

SPENCER'S 12nd ANNIVERSARY

For That Young, Young Look!

Tussy COSMETICS

Famous in France for years, Tussy Cosmetics swept the United States. No wonder! You'll adore, too, that young, young look that Tussy creams, lotions and make-up give you.

Try the famous lipsticks, the nail polish that really started the fashion of colored fingertips in Paris, the creams that do wonderful things for your skin.

Eau de Cologne—Quick freshener and body rub. Choice of delightful fragrances, Mountain Laurel, Ginger Spice, 1.15
Safari 1.65
Estrellita 1.65

Bubble Oil Shampoo—Beneficial for hair and scalp—gives the hair a soft, silky, lustrous quality. 6-oz. bottle 1.00

Dusting Powders — Light, fluffy, pleasantly deodorizing.
Choice of Mountain Laurel, Ginger Spice 85c
Choice of Safari, Estrellita, at 1.75

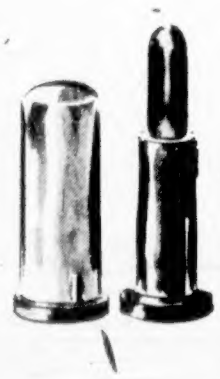

Creamy-Textured Lipstick — Smooth, lustrous color to make your mouth irresistible. In magnificent shades . . . Kilties Red, Blue Blood, Tom Tom, Commando, Fighting Red, Miss America and Jeep Red ... 1.15

FEATURED ONCE A YEAR!

½ Price Sale!

Dorothy Gray

CLEANSING CREAMS

Two famous Dorothy Gray Cleansing Creams, priced for remarkable savings. Buy now, during the sale and save!

DRY-SKIN CLEANSER
Cleanse and soften dry skin to new loveliness with this luxurious Dorothy Gray creation.

SALON COLD CREAM
Dainty, fluffy, bland, use this famous Dorothy Gray Cream for normal skin to soften, cleanse and keep complexion glowing fresh.

Large ½ lb. Jar reg. $2.50
Sale Price $1.15

—Toiletries, Main Floor

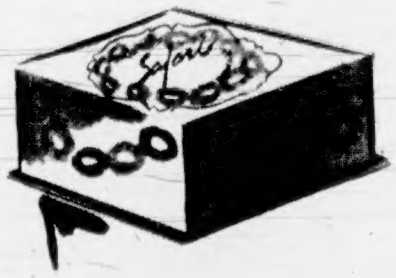

Safari Face Powder—Exquisitely fine, clinging. Perfumed with "Safari" Rachel, Rosy Rachel, Sun Gold, Commando. At 1.25

Pink Cleansing Cream (Cold Cream Type)—Wonderful for young complexions, normal or slightly oily skins. 4 oz. 1.25
8 oz. 2.50

—Toiletries, Main Floor

DAVID SPENCER LIMITED PHONE E-4141

YOU IN INCHES

Miss
Muriel Barnes

McCALL STYLIST FROM NEW YORK

Will Show You How to Alter Your McCall Pattern to Fit You in Inches.

Lectures 10:30 A.M. and 3 P.M.

Friday and Saturday
October 19 and 20

—Needlework, First Floor

DAVID SPENCER LIMITED PHONE E-4141

COLONIST SPORTS

The Daily Colonist.

(ESTABLISHED 1858)

SECOND NEWS SECTION

NO. 260—EIGHTY-SEVENTH YEAR — VICTORIA, BRITISH COLUMBIA, FRIDAY, OCTOBER 19, 1945

SPORTS SLANTS

By SID THOMAS

RUGGERS PEPPED UP FOR GOOD SEASON

With the lean, wartime seasons during which they were hard pressed at times to keep the game going just a memory, officials of the Victoria Rugby Union are looking forward to the coming season with a new confidence and assurance that the 1945-46 campaign will be crowned with success.

In keeping with the postwar sports trend noticeable across the country, the position of the Victoria Rugby Union is much brighter today than it was a year ago. More and more players are becoming available as "Johnny Comes Marching Home," and, all in all, it looks as if the grand old game of rugger is destined for happier days.

With four clubs, Royal Canadian Naval College, J.B.A.A., Victoria College and Oak Bay Wanderers definitely entered in the senior circuit, and the possibility of the Royal Canadian Navy filing a late entry, everything points to a very successful campaign for the Barnard Cup, symbolic of the city championship.

Victoria Rugby Union officials are happier right now than they have been for some time, and even at this stage, before the draw is even made for the annual McKechnie Cup inter-city fixtures, some of the officials are talking about the return of the prized McKechnie Cup. Varsity, under the guidance of Dan Doswell, a former Victoria "Rep" player and coach, annexed the silverware last year after it had been in this city for many years.

WELL-LAID GRID PLANS GO ASTRAY

The well-laid plans of mice and men sometimes go astray. That's exactly what has happened to the well-organized plans of the Victoria Canadian Rugby Football League for their schedule of fixtures here this Fall with visiting American teams.

But there is no reason for alarm. Smart, business-like action by the local executive has made it possible for a replacement for the scheduled fixture here tomorrow with the Blaine Borderites. Burning up the long-distance telephone lines, the Victoria officials managed to book the Vancouver Blue Bombers for this week.

But all of this is beside the point. What of the other American football games scheduled with American teams? Frankly, at this stage, it appears to be the $64 question, and one that cannot be answered immediately.

We learn from the local officials that the question of eligibility rules has been responsible for the action taken so far. At the outset, that is when the scheduled games with the Washington State teams were arranged, there was no quibbling about the eligibility of certain players. After all, the games were only "exhibitions" and our American cousins were only too plased to assist the locals in furthering the sport here.

Could it be that the American teams figured Victoria a "soft touch," and for that reason never gave the eligibility rules any great amount of thought? If such was the thought, then the time for reckoning has probably arrived after a couple of tough, hard-fought gridiron fixtures. We understand from local officials that the Washington teams want to dictate as to the eligibility of the Victoria players.

In the meantime, the game with Blaine has been canceled, and confirmation on the other fixtures is awaited from the American teams concerned.

However, regardless of the answer from across the border, Victoria American football fans will still be able to see their favorite sport. Officials of the local team are working an a plan with Vancouver teams to play for the World Trophy, emblematic of the junior American football championship of British Columbia.

Canadiens to Ice Powerful Squad

Coach Dick Irvin Says Montrealers Stronger Than Last Season—Will Wind Up in Top Berth

MONTREAL, Oct. 19 (CP).—Dick Irvin, coach of Montreal Canadiens, feels "forced to admit the superiority" of his team in the National Hockey League this year, but doesn't want other coaches to think the same.

For the superiority of his team, Irvin argues:

"Every team will open their schedule with a much stronger line-up than in previous years. Now Canadiens, having had the best club for the past two seasons, will be all the stronger this year and will again wind up at the top."

Among Canadiens' problems is need of a good left-winger to team up with Buddy O'Connor and Joe Benoit on the second line and an over-abundance of good defencemen, some of whom will have to be turned loose on close decisions.

Aside from the regular defence of last season, Canadiens have Mike McMahon, who nelped them win the Stanley Cup in 1944; Cliff Goupille, the outstanding Canadien rearguard before he enlisted in the army; Wilf Field, who came to Montreal when New York Americans disbanded; and Butch Stahan, a promising player from the Quebec Senior Hockey League.

However, rumor has it that Irvin will keep his rearguard of last year: Butch Bouchard, all-star selection of last season, Leo Lamoureux, Glenn Harmon and Frankie Eddolls.

The Habitants are keeping their first line intact with Elmer Lach, Maurice (Rocket) Richard and Toe Blake, who finished respectively first, second and third in N.H.L. scoring last year.

NEGOTIATING FOR SERVICES OF CAIN

They are said to be negotiating with Boston Bruins for purchase of Herbie Cain to complete the second line with centerman O'Connor and right-winger Benoit. Irvin tried Billy Reay, former playing manager who led Quebec Aces to the Allan Cup in 1944, on the left berth, but thinks Reay, a natural centreman, would play better hockey at his regular position.

On the third line Irvin can take his choice among Kenny Mosdell, Dutch Miller, Fernand Gauthier, Bobby Fillion and Murphy Chamberlain, all regulars of last year, biut heETAOIt tO666 ETA SHR A but he will probably keep them all, alternating them on the line.

Irvin holds that Habitants were defeated by Toronto Maple Leafs in the last N.H.L. Stanley Cup playoffs because of lack of reserves and wants to carry 18 players throughout the season.

Goal will again go to Bill Durnan, twice winner of the Vezina Trophy in his two years in the N.H.L. with Bill (Legs) Fraser as substitute.

Canadiens open their schedule in Montreal against Chicago Black Hawks October 27.

Buffalo Bisons Rally to Gain Tie With Caps

INDIANAPOLIS, Oct. 18 (AP).—A pair of last-period goals by Murdo MacKay and Paul Mundrich enabled Buffalo Bisons to tie Indianapolis Capitals, 3-3, in an American Hockey League contest tonight before 8,728 fans.

The Bisons' rally all but spoiled the Caps' home opener after Indianapolis had gone ahead in the second period.

NEW HAVEN, Conn., Oct. 18 (AP).—Scoring in every period, Providence Reds chalked up their second straight victory over New Haven Eagles in as many nights, downing the Birds, 7-4, to ruin the local opening-night festivities of the 1945-46 American Hockey League season.

A capacity crowd of 4,000 witnessed the game, the first professional hockey contest here since 1942.

Dr. W. G. Fletcher Wins Rotary Golf

Carding a net 75, Dr. W. G. Fletcher carried off top honors in the annual Rotary Club golf tournament played at the Royal Colwood Golf Club. Twenty-four members participated.

Other prize winners were: W. Pinfold, A. Petch, T. Bradbury and W. Sheret.

Soccer School

Jimmie Hall, well-known figure in local football circles, will be the guest speaker at the fourth session of the soccer school this evening at the Eagles Home, 751 View Street, this evening at 8.

The sessions are open to players of all ages and all persons interested in soccer.

PLYMOUTH, England (CP).—George Lucas, president of the Motor Agents' Association, said 30,000 skilled and semi-skilled men are needed by the motor vehicle repair trade if the risk of a serious road transport breakdown is to be avoided.

Three Soccer Fixtures Set This Week-End

Soccer followers who have tabbed the Navy eleven as one of the best clubs to appear in a local league for some time are anxiously awaiting the outcome of the clash between the sailors and the Wests at Royal Athletic Park on Sunday, feature game of three week-end fixtures in the Victoria and District Football League.

Manager Cece Cockerill announced last night that the same club which handed V.M.D. a convincing 6-2 lacing last week would take the field against the greenshirts, who share the league leadership with Nanaimo with two wins in as many starts. Wests, facing their sternest test of the season, will strip the same line-up that carried their colors to a 3-1 triumph over the youthful Toppers last Saturday.

Tomorrow's game at Heywood Avenue will see Jock McColl's shipyarders and Reg Clarke's Canadian Legion battling it out for their first points. The former, woefully weak defensively, have had 14 goals scored against them in their first two games, while the Legion, as bad offensively, have failed to score once in dropping their first two games. The latter, who showed to better advantage in their last out, are still strengthening up and have added two players to their forward line in an attempt to find a scoring punch. Alan Newman, formerly of Vancouver Boeings, and Ernie Costain, formerly of St. Andrews, will appear at inside right and centre forward, respectivel.,

V.M.D. expect to have Norm Baker in the nets and big Doug Peden at right back to strengthen their defence, with the balance of the club remaining the same.

Joe Watt's youthful Toppers, who have won and lost in two starts, will journey up the Island on Sunday to engage the tough Nanaimo eleven on their home grounds in the third of the week-end games.

Line-ups follow:

V.M.D. — Baker, Peden, Burt, Youlden, McCormick, J. Robbins, Glancy, Wiseman, Parks, Payne, Dallimore and Holness.

Canadian Legion—Evans, McConnell, Wyatt, Tregalis, G. Sage, Watson, Duncan, Newman, Costain, Felton, Walters, McHaffie, Barnes, Cridge and McDonald.

Wests—Travis, R. Bell, Youson, McMillan, M. Speller, C. Robbins, E. Barnswell, Musgrave, Hutchinson, G. Bell, Reside.

Toppers — Muir, Young, Druce, Donaghue, Creed, Webster, R. Speller, Stewart, N. Sage, Jenkins, Shubrook, Foreman, Bowles, Stone and Nicholas.

Junior Hockey Loop To Open November 3

VANCOUVER, Oct. 18 (CP). — Forty-eight-game schedule of the Pacific Coast Junior Hockey League gets away on Saturday, November 3 at Nanaimo, with New Westminster Cubs providing the opposition for the defending champion Clippers. The Vancouver opener is set for the following Wednesday night, with Nanaimo journeying across the Gulf, and moving on to New Westminster for the Royal City curtain-raiser on Thursday, November 8.

Victoria West residents will hear three prominent Coalition speakers tonight in their Social Hall at 8. You're invited. ***

Believe It or Not! by RIPLEY

ALL YESTERDAY'S ITEMS SELF-EXPLANATORY

Please address all queries to Cartoonist Ripley, c/o King Features, New York City, N.Y.

Senior Ruggers Set For Opening Fixture

Royal Canadian Naval College and Victoria College Meet Tomorrow at Macdonald Park

With all of the pomp and ceremony befitting the occasion, Victoria's 1945-46 Rugby season will be officially opened tomorrow at Macdonald Park. Royal Canadian Naval College and Victoria College, the latter team making its debut in senior Rugby, will battle in the opener. Game time will be 2:30 p.m.

Captain C. D. Donald, R.C.N., N.O.I.C., H.M.C. Dockyard, will officially signal the official opening of the first postwar season by booting off the ball. The Royal Canadian Navy Band will be in attendance.

Naval cadets from H.M.C. Royal Roads will be defending the Barnard Cup, symbolic of the city championship, which they annexed last season. The future naval officers, according to reports, have a fast, young club which will introduce a number of new players to local followers of the game.

With a number of stiff, pre-season training sessions under their belts, the Cadets will be all set to give the students from Craigdarroch a great battle. Majority of their championship squad of a season ago will be missing, but their positions have been filled by a number of promising young players.

Coach Campbell Forbes, of Victoria College, has an aggressive, hustling fifteen lined up for the season's opener. While the majority of the players are new to senior Rugby, they have seen considerable action in high school and intermediate competition. Eight ex-servicemen are on the team.

Four of the Victoria College players have performed with Victoria's "Rep" squads in McKechnie Cup play, while quite a number of the other players were with the Collegians when they walked off with the Intermediate League championship last season.

"Budy" Lott, former J.B.A.A. and Crimson Tide player, will captain the side, while other former "Reps" include Russ Latham, Cliff Denham and Rod Lammers.

Coach Forbes stated last night that the College forwards will average 185 pounds, while the backfield will have plenty of speed and experience.

Victoria College line-up follows: Phil Narod, Bill Macdonald, John Kirchner, Rod Lammers, Ed Flannigan, Cliff Denham, Hugh Reston, Don Woodhouse, "Budy" Lot, Russ Latham, Jack Rowe, Darrel Popham, Gordie McDonald, Norm Hughes and Tony Beck. Reserve, Bert Levy.

Hollywood Racing

HOLLYWOOD, Oct. 18.—Race results at Hollywood Park follow:

FIRST HALF—Seven furlongs:
Willow Way (Craigmyle) $4.20 $2.60 $2.30
Iron Hills (Trent) 3.00 2.70
Feather Foot 8.30
Scratched: Casca Pal.

SECOND RACE—Seven furlongs:
Soverion (Skoronsky) $4.20 $3.30 $2.30
Bonitea (Peterson) 10.40 4.40
Market Place (Trent) 2.80

THIRD RACE—Six furlongs:
Major Rae (Skoronsky) $10.50 $3.40 $2.80
Black Walnut (W. Bailey) 2.90 2.50
Just Dawn (Grohs) 6.20

FOURTH RACE—Seven furlongs:
My All (Cassity) $4.70 $3.30 $2.50
Infinity Sheik (Corbett) 4.70 3.00
Bulrush (Adams) 3.20

FIFTH RACE—Six furlongs:
Pride of Hygro (Cassity) $5.70 $3.60 $2.40
On Down (Swaggert) 10.80 4.40
Bismark Sea (Longden) 3.60

SIXTH RACE—One mile:
Touring Lady (Brite) $4.20 $2.80 $2.20
Steveston Bill (Servant) 3.00 2.40
Ernest (Cassity) 2.40
Scratched: Oh Dinah, Chiclette.

SEVENTH RACE—Mile and one-sixteenth:
Paula's Lulu (Adams) $9.10 $7.50 $3.60
Bickles Choice (Craigmyle) 7.50 3.60
Lou Bre (Longden) 4.30

EIGHTH RACE—Mile and one-sixteenth:
Blue Pennant (Longden) $5.90 $3.90 $2.80
Harbastel (Trent) 13.30 5.90
Active (Graf) 2.10

OVERNIGHT ENTRIES

FIRST RACE—Six furlongs:
Vicksburg 122
Annapolis Ayr 110
(A) Bubble Trouble 119
Motherland 110
His Heel 111
Coronet Star 118
(A) Venus Demilo 116
(A) Pine Ridge Stable entry.

SECOND RACE—Seven furlongs:
Challenge Play 118
Spring Tooth 118
Rough 'n' Ready 118
Dunkirk 118
He Does 118
Petrosal 118
Ebbee Jay 118
Binnacle Bob 118
Starless Night 118
Royal Squadron 118
Reigh's Agent 118
(A) Teddy Junior 118
Ton Lieutenant 118
Hunter's Bay 118
Sincere 118
(A) Flaming Arrow 115
(A) J. Paley entry.

THIRD RACE—Seven furlongs:
Brorite 107
Federal Agent 116
Lloyds 112
K. O. Justice 115
Fallon Justice 118
Reddy 112
Air Alert 115
King's Agent 112
Tina Bar 118
Grand Blue 107

FOURTH RACE—Seven furlongs:
Martharine 108
Predonyer Pass 113
Bobber 112
Alamo Day 112
Housantonia 112
Rotbuster 110
Old Dad 118
Formidable 116
Washaway 112
Domingo 111

FIFTH RACE—Six furlongs:
(A) Ligarotito 113
Ibrox 114
War Map 110
Gaucho 114
(A) Freedom Ring 109
Scotch Mist 110
(B) April Moon 115
(B) Singing Wind 115
Barsand 109
(A) G. W. Gilmore-Altadena Stadon entry.
(B) Ryen Ranch-Miss Strand entry.

SIXTH RACE—Seven furlongs:
Precipitous 113
Bill Sickle 113
Air Glory 115
Danada Red 109
(A) Fairy Pee 111
(A) Mon O Haste 111
Gold Broom 117
(A) Mr. and Mrs. F. Riznich-J.G. Mayer entry.

SEVENTH RACE — $10,000 Marathon Championship Handicap; mile and five-eighths:
Pathfinder 108
Dandy Fox 107
(A) Capt. Absolute 116
Sammy Angott 114
(A) Reward Me 101
Indian Road 101
Mason Dixon 115
Florizan Beau 102
Fuego 122
(A) Miss Ethel Hill-W. W. Crenshaw entry.

EIGHTH RACE—Mile and one-sixteenth:
War Gallant 119
New Frontier 114
(A) Hurtdal 119
Manatui 102
(A) Gallahue 115
Shuffle Too 120
Fisherville 122
(A) C. F. Martin entry.

Junior Championship At Uplands Golf Club

Eighteen-hole qualifying round in the Uplands junior open championship for the Walter Gravlin Cup, will be played Sunday at the Uplands Golf Club commencing at 10:30 a.m.

Post entries will be accepted up to starting time. The low eight players will qualify for the championship. Flights will be played on three-quarters of the handicap.

Ken Lea, present holder of the silverware, will be on hand to defend the title.

EXHIBITION SOCCER

H.M.C.S. Uganda and Oak Bay Second Division soccer elevens will play an exhibition game at Windsor Park tomorrow at 2:30 p.m. Formation of a Second Division League is still awaiting definite entrees but a four-team set-up seems assured with Saanich Indians and Army likely to round out the circuit.

Tonight, 5:30, CJVI, hear Victoria C.C.F. Candidates, Murray Bryce and Fred Bevis. ***

Resume Davis Cup Tennis Next Year

NEW YORK, Oct. 18 (AP).—Australia will defend the Davis Cup it won in 1939 in the early days of World War II, with the United States the first country to make a formal challenge.

Sir Norman Brookes, president of the Australian Lawn Tennis Association, said today the challenge round will be played in Australia in late December, 1946.

Although the United States is the only nation actually to enter the field, Mexico, Canada, England, France, Brazil, Chile, Argentina and Ecuador are expected to follow.

Conn Signs Contract for Title Fight

NEW YORK, Oct. 18 (AP).—Billy Conn took his first decision since leaving the army—a rich win over Promoter Mike Jacobs. Then he put his name on contracts calling for his return match with Joe Louis next June.

The Pittsburgh Irishman scratched his "William David Conn" across the bottom of half a dozen agreements for the fight after a two-hour session during which he and his manager, Johnny Ray, won virtually every point they had argued about for two days.

These were some of the spoils they took back to Pittsburgh tonight:

1. Permission for Billy to appear in as many pre-fight exhibition bouts as he wants, although all tune-up tussles are barred.

2. A 20 per cent cut of the gate—just what Conn received for his first fuss with the Bomber in 1941, when he was flattened in 13 rounds, but 2½ per cent more than a challenger's usual end.

3. A 20 per cent slice of the television and motion picture pie. Mike is planning to pipe the television into move houses.

4. Agreement by Jacobs to sell the expected fancy-priced television rights for this fight separately, instead of including it in the "package" Mike peddles by the year for all his promotions. Thus Billy and the Bomber are insured a cut of the actual return from televising this one big shot. Otherwise they would have had to take a piece of what would be allotted to their bout, on a pro rata basis, from the television receipts Mike receives for his entire year's promotions.

Chicago Defeats Rangers, 4-2, in Exhibition Game

WINNIPEG, Oct. 18 (CP).—Chicago Black Hawks outskated New York Rangers in the final two periods here tonight to gain a 4-2 victory in the first of a two-game exhibition series before a capacity crowd of 4,500 fans.

Penalties played an important part in the game with Chicago scoring two goals while Rangers were a man short. Sparked by the fast stepping line of Bill Mosienko, Doug and Max Bentley, Chicago moved into a lead in the second period when Doug Bentley sank a pass from Pete Horeck.

A solo effort by Doug Bentley early in the third stanza gave the Black Hawks a 2-0 lead before Rangers scored their first goal, when Hank Goldup scored on a pass from Ab Demarco, while Doug Bentley was off for tripping.

Red Hamill, who played a hard-checking game for the Hawks, took a pass from Don Grosso and drove the puck past Sugar Jim Henry, but New York came back a minute later when Alex Shibicky sank the rubber from ten feet out on a pass from Edgar Laprade.

Rangers turned on the power during the last five minutes of the game in an effort to tie the score, but with just five seconds to go Wingy Johnson broke away to score Hawks' final tally.

The Sporting Thing

By LANG ARMSTRONG

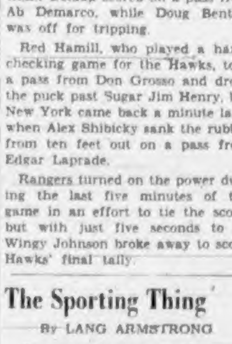

"An' please, ladies, fight like gentlemen!"

Mustangs to Meet Mainland Gridders

Vancouver Blue Bombers to Replace Blaine For American Football Fixture Tomorrow

Following an executive meeting of the Victoria Canadian Rugby Football League last night, President Dave Kenny announced that tomorrow's grid fixture between Blaine Borderites and Victoria Mustangs had been called off and that Vancouver Blue Bombers would meet the local club here at Royal Athletic Park.

Misunderstanding over eligibility rules with State of Washington high school clubs is the reason for the cancellation of the Blaine game, it was announced. At the start of the season, the executive of the Mustangs was advised by representatives of opposing American teams that it would not be necessary to meet the requirements of the Washington State Athletic Association as games here would be purely of an exhibition nature in an effort to establish the grid sport in the city.

With visiting clubs finding the Mustangs a much better club than was considered likely, eligibility rules have become a factor and strict observance is being demanded of the local club. Unable to field a club under those conditions, the executive decided to cancel the game with Blaine and were able to bill the Blue Bombers for a return engagement.

Balance of the schedule will be completed with teams from Vancouver and the prize at stake will be the World Trophy, emblematic of the junior football championship of British Columbia. Mustangs already have a two-point advantage in the trophy race by virtue of their win earlier over the Blue Bombers.

Under the tutelage of Ranji Mattu, the Blue Bombers provided the Mustangs with stiff opposition here on Thanksgiving Day before bowing, 14-7, after a keenly contested game. Regular practices and the addition of more player strength will make the Vancouver eleven no easy mark for the locals and officials anticipate another close battle.

Although winning only one of four games to date, Mustangs were on the short end by only a single touchdown in each of their losses against powerful clubs from Port Angeles, Vancouver College and O'Dea and could easily have taken any or all of the games but for their lack of experience. Strenuous workouts and intensive drilling on a new set of plays designed to overcome the evident passing weakness, have the Mustangs in tip-top shape for the game tomorrow and the added experience accrued during the first four games should be another vital factor.

Although only two deep at every position, Coaches Bishop and Smith figure their streamlined squad will work to better advantage. The blooming of Len Scott into a real line plunger and the presence of such speedy backs as Rynoski, French, Joyce, Denoni and Mitchell behind a hard-hitting line, which has held up remarkably well, give the Mustangs a well balanced outfit that is a serious threat for the provincial title. Game time is 2:30 p.m.

EVERY FRIDAY NIGHT
Gillette brings you a top notch BOXING BROADCAST
Direct From Ringside New York City
TONIGHT!
Toni Janiro Versus Al Guido
8 Rounds—Welterweight
CJVI-7 P.M.
(900 K.C. ON YOUR DIAL)
5 for 25¢ BLUE Gillette Blades
FOR SMOOTH EASY LONG LASTING SHAVES

A REPAINT JOB By MOONEY'S Auto Body Shop
WILL MAKE YOUR CAR JUST LIKE NEW
No Job Too Large or Too Small
514 CORMORANT ST. E 5012

BRAKES
SPECIALIZED CARBURETOR AND MOTOR TUNE-UP SERVICE
BOULTBEE VICTORIA LTD 1100 YATES ST

BICYCLES
REPAIRS — OVERHAULING PAINTING
Bob Peden Ltd.
640 JOHNSON STREET E 2814

VICTOR MUSICAL MASTERPIECE ALBUMS and Red Seal Records

Berlioz: HAROLD IN ITALY (Op. 16)—William Primrose, Violist; Boston Symphony Orchestra with Serge Koussevitsky, Conductor. Album DM-989. List Price, $7.50.
Paganini's request for a viola solo led Berlioz to write this descriptive symphony, in which Byron's wandering hero, Childe Harold, is the inspiration. With the great Dr. Koussevitsky and the Boston Symphony Orchestra, William Primrose performs this famed viola obligato.

George Gershwin: PORGY AND BESS (a Symphonic Picture) for Orchestra by Russell Bennett—Indianapolis Symphony Orchestra, Fabien Sevitzky, Conductor. Album DM-999. List Price, $4.60.
Fascinating and appealing, these orchestrations of the original and tremendously popular "Porgy and Bess" themes are among the most effective symphony orchestrations in the field of popular music.

A VLADIMIR HOROWITZ PROGRAM—Vladimir Horowitz, Pianist—Saint-Saens DANSE MACABRE, Tschaikowsky DUMKA (Op. 59), Czerny VARIATIONS ON THE ARIA, "LA RICORDANZA" (Op. 33). Album DM-1001. List Price, $4.60.
Three of the world's most taxing compositions for piano are brilliantly exhibited in this new album by Vladimir Horowitz, renowned Russian pianist.

Strauss-Dorati: DER ROSENKAVALIER, SUITE—Cincinnati Symphony Orchestra, Eugene Goossens, Conductor. Album DM-997. List Price, $4.60.
Gaining its fame from sparkling charm and beautiful melody, Strauss' "Der Rosenkavalier" has endeared itself to opera lovers the world over.

PIANO MUSIC OF DEBUSSY—Artur Rubinstein, Pianist. Soiree dans Grenade, Jardins sous la pluie, Reflets dans l'eau, Hommage a Rameau, Poissons d'or, La plus que lente-valse. Album M-998. List Price, $4.60.
From his enormous repertoire, Artur Rubinstein, eminent Polish pianist, offers definite performances of some of Claude Debussy's greatest piano music.

Chopin: POLONAISE IN A FLAT (Op. 53, No. 6), (Part 1 and Conclusion), Jose Iturbi, Pianist. List Price, $1.35.
Here is exciting music, fiery, patriotic, a theme composition in Chopin's life, "A Song to Remember." The inspired recording combines the vigorous personality of a great artist with the melodic, yet brilliant technique of a beloved composer's work. Iturbi's rendition of the famous Polonaise is a triumph of skill and high excellence.

Bizet: MUSIC FROM "CARMEN"—Prelude, Aragonaise, Gypsy Dance, Intermezzo, Dragoons of Alcala, Minuet, Farandole, Nocturne, March of the Smugglers, Bullfight, Habanera, Changing the Guard. New York City Symphony Orchestra, Leopold Stokowski, Conductor. Album DM-1002. List Price, $6.15.
The widely known and wholly delightful music from Bizet's opera, "Carmen," is given a brilliant performance by the New York City Symphony Orchestra, conducted by the world-famous Leopold Stokowski.

Rachmaninoff: PRELUDE IN C SHARP MINOR (Op. 3, No. 2); Shostakowitz: THREE PRELUDES FROM OPUS 34—William Kapell, Pianist. $1.35.
In his first appearance on Victor Records the brilliant young piano virtuoso, William Kapell, offers a delightful and interesting contrast between Rachmaninoff, of the romantic Russian school and the modern Shostakowitz.

Debussy: CLAIR DE LUNE (Moonlight) (No. 3, from Suite Bergamasque), Liszt: LIEBESTRAUM No. 3 (A Dream of Love)—Jose Iturbi, Pianist. $1.35.
Another "must" for your listening pleasure this month is Jose Iturbi's brilliant performance of Liszt's romantic Liebestraum. Coupled with Debussy's equally charming Clair de Lune, it shows off in striking fashion the musical stature of this eminent virtuoso of the piano, Jose Iturbi.

RECORDS BY MAIL—If you live out of town we will gladly mail albums and records. Quick service. Ask for list.

KENT-ROACH LTD.
VICTORIA'S RECORD HEADQUARTERS
641 YATES E 6013

DISTINCTIVE BRITISH WOOLLENS
W. & J. WILSON

Finance–Commerce–Markets

New York Stocks

NEW YORK, Oct. 18 (AP).—Steels, rails, rubbers and liquors led an advance of fractions to around 2 points and in some cases more in today's stock market with a number of issues reaching new yearly highs.

The Associated Press 60-stock composite rose .3 of a point to 72.9—highest since 73.7 on March 17, 1937. But even so, there were scattered declines of fractions to around 2 points—including American Can, Philip Morris, Douglas Aircraft and Air Reduction.

DOW JONES' AVERAGES

Thirty industrials, 186.76, up .66.
Twenty rails, 60.40, up .30.
Fifteen utilities, 35.73, up .21.
Sixty-five stocks, 69.40, up .29.
Total sales, 670,000 shares.

(H. A. Number, Ltd.)

	Close
Allied Chemicals	180¾
American Can	105½
American Power & Light	9
American Tobacco	81
American Smelter	63¼
American Tel. & Tel.	165¼
Anaconda Copper	39¼
Atchison Topeka	98¼
Atlantic Refining	38½
B. & O. Railway	23
Baldwin Locomotive	30¼
Bendix Aviation	41¼
Beth. Steel	59¼
Boeing Aircraft	27½
Borden	44¼
Borg Warner	52½
Briggs Mfg. Co.	50¼
Case J. I.	44½
C.P.R.	16¾
Cerro de Pasco	41¼
C. & O. Railway	38¼
Chrysler	136
Con. Edison	15
Crown Zellerbach	37¼
Crucible Steel	48¾
Curtiss Wright	8
Douglas Aircraft	50
Dupont	133¾
Eastman Kodak	206½
Erie R.R.	18¼
General Foods	36¾
General Motors	74¾
General Electric	48¼
Granby Copper	6
Goodrich, B. F.	74½
Great Northern	39½
Goodyear Tire	63¼
Great West Sugar	37
Homestake Mining	34¾
Hupp Motors	6
Int. Harvester	92¼
Int. T. & T.	36¾
Int. Nickel	38¾
Johns-Manville	138¼
Kennecott Copper	45
Loews Theatre	30¾
Montgomery Ward	68¾
Nash Kelvinator	23¼
New York Central	29
North American Aviation	13¼
Northern Pacific	20¼
Packard Motors	4¾
Pan American Airways	21¼
Penn. Railway	40¼
Pepsi-Cola	34
Phillips Petroleum	43½
Pullman	44¾
Radio	15¼
Republic Steel	28¼
Reynold's Tobacco	39¾
Safeway Stores	26¼
Schenley Distillers	75¾
Shell Union	20¼
Standard Oil N.J.	67
Sears Roebuck	138
Simmons Co.	42
Southern Pacific	52¾
Southern Railway	36¾
Sperry Corpn.	34¾
Studebaker	39¼
Texas Gulf	50¼
Union Carbide	97
Union Oil Cal.	34¼
United Aircraft	38½
United Gas Imp.	20
United Fruit	119¾
U.S. Rubber	73
U.S. Steel	61¾
U.S. Smelting	71½
Warner Bros.	20
Westinghouse Electric	35¼
Western Union	86
Woolworth	48¼
Zenith Radio	40
Al. Ludlum	38¼
American Waterworks	19¼
Armour Ills.	14¾
Commercial Solvents	20¼

C.C.F. can win if you donate now. Treasurer, 648 Yates. ***

You can't go "ALL-OUT"

If you feel "ALL-IN"

These days most people are working harder worrying more, sleeping less. This strain on body and brain makes physical fitness easier to lose—harder to regain. Today's tense living lowers resistance—increases body and mental fatigue. Overwork; hasty meals; irregular hours; worry—any of these may upset proper kidney action.
When kidneys get out of order, excess acids and poisons remain in the system. Then backache, headache, rheumatic pain, disturbed rest or that "tired-all-the-time" feeling may soon follow. To help keep your kidneys in good order—to help guard against physical let-down—use Dodd's Kidney Pills, for over half a century a favourite remedy for faulty kidneys. Ask for Dodd's Kidney Pills at any drug counter. Look for the blue box with the red band. 12s

Dodd's Kidney Pills

New Sales Manager

H. MARTIN RICHARDS

Who has been appointed sales manager of the Pal Blade Corporation, Limited, and assistant to the president, William Margolin. Mr. Richards served overseas with the R.A.F. Ferry Command, and with the R.C.A.F. Eastern Air Command, and was more recently identified with the Consumer Goods Division of War Assets Corporation. Before the war he operated his own business as importer and broker in Vancouver.

London Stocks

LONDON, Oct. 18 (Reuters).—Hopes of tax relief in the coming budget brightened activities on the stock market today although trading eased near the close and many leaders reversed their gains.

Gilt-edged stocks met quiet support, but foreign bonds generally were dull.

British stock closings:

Austin Motors "A," 36s 7 1-2d; Babcock & Wilcox, 57s 6d; Boots Pure Drug, 56s 10 1-2d; Central Mining, £22 1-4; Consolidated Gold Fields, 81s 3d; Courtaulds, 54s 9d; Crown Mines, 175s; De Beers, £17 5-16; East Geduld, £10 3-4; Hudson's Bay Co., 88s 4 1-2d; London, Midland Ry., £27 1-2; Metal Box, 92s 6d; Mexican Eagle, 12s 4 1-2d; Mining Trust Ltd., 7s; Rand Mines, 163s 9d; Springs Mines, 16s 9d.

Bonds: British 2 1-2 per cent Consols, £88 3-8; British 3 1-2 per cent War Loan, £109 9-16; British Funding 4's, 1960-90, £113 1-4.

Toronto Unlisted Mines

(James Richardson & Sons)

	Bid	Asked
Abenakis	10	12
Amalgamated Larder	1.50	1.60
Argonaut	.24	.27
Athona New	.35	.37
Alexander Red Lake	.37	.40
Bravo	.14	.16
Buffalo Red Lake	.37	.40
Beau River	.35	.38
Blondor	.19	.22
Cuyuni	1.98	2.00
Columbier	.16	.18
Courageous	.15	.19
Craiber Fletcher	.40	.45
Croydon	.18	.21
Conimac	.65	.73
Dickenson	1.47	1.52
Duvay	.56	.62
Eureka	2.65	2.75
Forty Four	.70	.78
Indian Lake	.87	.90
Jerome	.55	.65
Jasmer	.32	.35
Kamlac	.38	.39
Kirkpela	.17	.20
Lafkie	.18	.20
Longmore	.35	.37
Magnet Consolidated	.55	.58
McDonald	1.85	2.00
Nichnan	.35	.37
Norbeau	1.00	1.10
Norcourt	.18	.20
Orbit	.14	.15
Ottosa	.34	.37
Rand Malartic	.18	.21
Rich Group	.33	.36
Hunbear	.13	.15
Starlight	.11	.13
Wingait	.24	.27
Young Davidson	.26	.34
Zakor	.07	.10

Foreign Exchange

NEW YORK, Oct. 18 (CP).—The Canadian dollar was up 1-8 at a discount of $3-8 per cent in terms of United States funds in closing foreign exchange dealings today. The pound sterling was unchanged at $4.03 1-2.

OTTAWA, Oct. 18 (CP).—Dominion Government deposits declined $9,934,000 to $40,468,000 during the week ending October 17, the Bank of Canada reported today in its weekly statement of assets and liabilities.

Chartered bank deposits increased $4,695,000 to $443,350,000, while notes in circulation increased $6,244,000 to $1,124,433,000.

Closing Averages

(James Richardson & Sons)

TORONTO

Twenty industrials, 163.15, up .79.
Twenty golds, 185.53, up 1.85.
Ten base metals, 81.37, up .27.
Fifteen Western oils, 30.28, up .28.
Total sales, 2,756,000.

MONTREAL

Twenty industrials, 112.70, down .20.
Ten utilities, 66.80, up .10.
Thirty combined, 97.40, down .10.
Ten pulp and paper, 250.57, down 1.69.
Fifteen golds, 104.01, up 3.23.
Total sales, 306,100.

VANCOUVER

Twenty golds, 67.91, down .65.
Ten base metals, 70.88, up 3.52.
Fifteen oils, 92.54, down .02.

Stocks and Bonds

(A. E. Ames & Co.)

	Bid	Asked
Aluminum, pfd.	105	107
Beatty Bros. "A"	36	38½
Bell Telephone	111	111¾
B.A. Oil	24½	24¾
B.C. Power "A"	22½	23¾
Brazilian	25½	25¾
Burlington Steel	13¼	13¾
Canadian Celanese		55½
Canadian Pacific Railway	17¾	17¾
Canadian Steamships, pfd.	45	45½
Consolidated M. & S.	73¼	73¾
Fanny Farmer	49	51
Ford of Canada "A"	28¾	29
Gatineau Power 5% pfd.	103	104
Imperial Oil	16¾	18
Imperial Tobacco	13¼	13½
Int. Metal Indust. 4½% pfd.	100	101
Int. Metal Indust. "A"	28¼	29
International Nickel	39¾	39¾
International Petroleum	22½	22½
Loblaw Grocs. "A"	28½	29
Montreal L.H. & Power	21¾	22
Noranda	58¾	59
Pear-Hersey Tubes	29¾	30
Powell River Co.	24	24¾
Simpson's Ltd. 4½% pfd.	99½	100
Southam Co., Ltd.	17¾	18
Steel of Canada	77	78
Hiram Walker G. & W.	94½	96
Geo. Weston 4½% pfd.	105	
Bank of Montreal	18¾	19
Royal Bank of Canada	18	18½
Canadian Bank of Commerce	16¾	17
Dominion Bank	27½	29

Toronto Stocks

TORONTO, Oct. 18 (CP).—The stock market advance made further progress and on increased volume today on the Toronto Exchange. All four index groups were up at the close. The day's trade was featured by heavy turnover in the golds. Aggregate volume around 3,500,000 shares was the heaviest in weeks.

(Hagar Investments, Ltd.)

INDUSTRIAL SECTION	Bid	Asked
Bathurst "A"	18	19
Bell Telephone	170	172
Brazilian	25½	25¾
B.A. Oil	24¼	24¾
B.C. Power "A"	22¾	23¾
Canadian C. & F.	15¾	16½
Canadian C. & F. Pfd.	32	32½
Canada Steamships	17¼	18
Canada Steamships, Pfd.	45	45½
Canadian Canners, Com.	21¼	22
Canadian Canners "B"	21½	22
Canadian Celanese	55	57
C.P.R.	17¾	18
Consolidated Paper	12¾	13
Consolidated Smelters	73	74¼
Distillers-Seagrams	83	83
Dominion Bridge	40	40¼
Dominion Steel & Coal "B"	11¼	11¾
Ford of Canada "A"	28¾	29¼
Gatineau	12½	12¾
Gatineau, Pfd.	103¼	104
Goodyear	105¾	116
Hiram-Walker	98	99½
Hiram-Walker, Pfd.	21½	22
Imperial Oil	16¾	17
International Nickel	39¼	40
International Petroleum	22½	
Loblaw "A"	28	28¼
Loblaw "B"	27	
McColl-Frontenac	11¾	12
McColl-Frontenac, Pfd.	108	107¼
Massey-Harris	13¼	13¾
Massey-Harris, Pfd.	27¾	28
Montreal Power	21¾	22
National Breweries	40	41
National Steel Car	21¼	21¾
Ogilvie Flour	28	
Ogilvie Flour, Pfd.	8¾	8¾
Purity Flour, Pfd.	85¼	
Shawinigan	20½	21
Sick's Breweries	31¾	32
Simpson's, Pfd.	99¾	100½
Steel of Canada		78½
Steel of Canada, Pfd.	79¼	80
United Steel	6½	6¾
George Weston, Com.	26	27
George Weston, Pfd.	103	105

Chicago Grain

CHICAGO, Oct. 18 (AP).—Weakness in oats futures, where prices were down more than a cent a bushel most of the time, was an unsettling influence in all grain pits today.

(H. A. Number, Ltd.)

	Open	High	Low	Close
Wheat—				
Dec.	178⅝	178⅝	176⅝	177½
May	175	175	173⅝	173⅞
July	169	169¼	167	167¼
Sept.	167¼	167¼	165¾	165¾
Rye—				
Dec.	181⅝	181⅝	158⅝	158
May	132⅝	133⅝	130⅝	130⅝
July	141⅝	141⅝	138⅝	138⅝
Sept.	137	137	134⅝	134⅝
Oats—				
Dec.	65⅝	65⅝	63¼	63¼
May	67¼	67¼	65¼	65¼
July	65¼	65¼	63¼	63¼
Sept.	64¼	64¼	62¾	62¾
Corn—				
Dec.	118⅝	118⅝	118	118
May	117¼	117¼	116⅝	116⅝
July	116⅝	116⅝	116⅝	116⅝
Sept.	115⅝	115⅝	115¼	115⅝

Winnipeg Grain

WINNIPEG, Oct. 18 (CP).—Rye futures prices on the Winnipeg Grain Exchange today developed an easier trend. Commission houses were liberal sellers and trading was active at times, although it slackened near close.

(H. A. Number, Ltd.)

	Open	High	Low	Close
Rye—				b171¼
Oct.				168¾
Dec.	170¼	170¼	168	b167¾
May	170	170	167¾	167¾
July	168	169¼	167	167¼

CASH GRAIN

Oats—	
No. 2 C.W.	81¼
Track	81¼
Barley—	
No. 1 C.W.	84¾
Track	84¾
Rye—	
No. 2 C.W.	171¼
Track	171¼

Invest $2 now to win C.C.F. victory. Treasurer, 648 Yates. ***

Vancouver Stocks

VANCOUVER, Oct. 18 (CP).—Base metals hit a new high on the Vancouver Stock Exchange today at 72.11. Sales totaled 90,305 shares.

(Mars, Bate & Co., Ltd.)

OILS	Bid	Asked
Anglo-Canadian	1.64	1.65
A.P. Con.	.14	.15
C. & E. Corp.	1.82	1.87
Calmont	.36	.38
Commonwealth	.34	
Commonwealth	.41	
Davies Petroleum	.17½	.14
Foothills	1.40	1.50
Home Oil	3.10	3.15
Mercury	.07	
McDougal Segur	.08	.08½
Model	.21	
National Petroleum	.18	.30
Okalta	.43	.50
Pacific Petroleum	.83	.90
Royal Canadian	.03½	.04
Royalite	10.50	
Vanalta	.10	.14
MINES		
Bayonne Cons.	.14½	.15½
Bralorne	17.00	17.25
Bridge River Con.	.16	.17
Bridge River Ext.	.13	.14½
Cariboo Gold	2.50	2.55
Congress	.10	.10½
Dentonia	.18	.18½
Golconda	.30	.35
Grandview	.14	.15
Grull Wihkane	.16	.17½
Hedley Mascot	1.21	1.22
Island Mountain	1.42	1.48
Jason	.45	.48
Kootenay Belle	.09	
Minto	.07	.07
Oleary Malartic	.33	.35
Pacific Nickel	.12	.14
Pend Oreille	3.60	3.70
Pioneer	8.35	8.55
Premier Border	.07½	.08
Premier	1.80	1.85
Privateer	.49	.50
Quatsino Copper	.09½	.10
Red Hawk	.13	.14
Reeves McDonald	.45	.55
Reno	.07	.10
Salmon	.18	.19
Sheep Creek	1.50	1.55
Silback Premier	.99	1.10
Surf Inlet	.56	.58
Taylor Bridge	.76	.77
Whitewater	.62½	.63½
Wellington	.03	
MISCELLANEOUS		
Capital Estates	5.00	
Coast Breweries	2.10	
Powell River	24.00	25.00
United Distillers	6.75	

Montreal Stocks

MONTREAL, Oct. 18 (CP).—While individual strong spots prevailed among the leaders, average trends were a bit lower in transfers up to the final hour today on the Stock Exchange and Curb Market.

(James Richardson & Sons)

	Bid	Asked
Canadian Investment Fund	4.45	4.90
Canadian Bank of Commerce	16¾	17
Bank of Montreal	18¼	
Bank of Nova Scotia	29¼	29½
Royal Bank of Canada	17	18¼
Abitibi, com.	4½	4¾
Abitibi, pfd.	80	83½
Alumina Steel	17	18
Aluminum, pfd.	105	107
Asbestos Corporation	27½	28½
Bathurst "A"	18¾	19
Bell Telephone	171½	172
Brazilian Traction	25½	
British America Oil	24½	25
B.C. Packers	34	38
B.C. Power "A"	22½	23¼
Bruck Silk Mills		17
Bulolo Gold	23	23¾
Canada & Dominion Sugar	34½	
Canada Cement	38¼	38½
Canada Malting		54
Canada Northern Power	10¼	10½
Canada Steamships, com.	17½	18
Canada Steamships, pfd.	45¼	
Canadian Breweries	19½	19¾
Canadian Breweries, pfd.	57	57½
Canadian Bronze, com.	46½	
Canadian C. & F., com.	15¾	16¼
Canadian C. & F. (new), pfd.	31¾	32
Canadian Celanese		57
Canadian Dredge & Dock	29	30
Canadian Industrial Alcohol	12¼	12¾
Canadian Industries "B"	163	164
Canadian Locomotive	39¼	40
Canadian Pacific Railway		18
Canadian Vickers, com.	9¾	9½
Canadian Vickers, pfd.		95
Cockshutt Plow	14¼	14½
Commercial Alcohol	5¾	6½
Consolidated Paper	12¾	13
Consumers Glass	40	40½
Crown Cork & Seal	45¼	45½
Distillers-Seagrams	83	83
Dominion Bridge	40¼	40¾
Dominion Engineering	40	
Dominion Oilcloth & Linoleum	39	40
Dominion Woollens	10¾	11
Dominion Steel & Coal "B"	11¼	11¾
Dominion Stores	19½	22
Dominion Tar & Chemical	18½	19
Dominion Textile	78½	79
Donnacona Paper	15¼	16
Dryden Paper	12	12¼
Fairchild Aircraft	4½	4¾
Fleet Aircraft	6	6½
Ford of Canada "A"	29	30½
Foundation Co.	31	33
Fraser Co. V.T.	47½	48
Gatineau Power	12	12½
General Steel Wares	20	20½
Gypsum Lime & Alabastine	13¼	13¾
Hamilton Bridge	8¾	9
Howard Smith	56	58
Imperial Oil	14¾	15
Imperial Tobacco	13½	13
International Bronze Powder	17¼	17½
International Nickel	39	40
International Paper		58
International Petroleum	22½	22½
International Power	32¾	
International Utilities "A"		33
Lake of the Woods	38¾	38¾
Maple Leaf, Com.	13¾	14
Maple Leaf, Pfd.	50	51
Massey-Harris, Com.	13¼	13¾
Massey-Harris, Pfd.	28	28½
McColl-Frontenac, Com.	11¾	12½
Minn. & Ont. Paper	14½	14¾
Mitchell, Robert	26½	27
National Breweries	40¾	41
National Steel Car	21	21¾
Ogilvie Flour	28¾	29
Page-Hersey	28¾	29
Powell River	24	24¾
Power Corpn.	10¾	10¾
Price Bros.	40¼	40¾
St. Lawrence Corp. Pfd.	33½	34
St. Lawrence Paper, Pfd.	77	80
Sick's Breweries	31¾	32
South Canada Power	14	14¼
Steel of Canada	77	78
Tooke Bros., New	20	21½
United Steel	6½	6¾
Walker, Gooderham, Com.	88	
Walker, Gooderham, Pfd.	31½	31¾
Winnipeg Electric, Com.	11¾	12
Winnipeg Electric, Pfd.	48¾	50

Egg Market

These prices are obtained daily from the office of the Dominion Government Poultry Products Inspection Service, Victoria, G 2492.

To producer:	
Grade "A" large	.39
Grade "A" medium	.36
Grade "A" pullets	.32
Grade "B"	.30
Peewees	.19
To wholesaler:	
Grade "A" large	.44
Grade "A" medium	.41
Grade "A" pullets	.37
Grade "B"	.35
Peewees	.24

Pantorium SERVICE IS A PERSONAL SERVICE
CLEANING DYEING
905 FORT E 7155

WANTED

BRITISH COLUMBIA CIVIL SERVICE

Stenographers and Clerk-Typists (Female)

for Provincial Government Agencies at POUCE COUPE, PRINCETON, LILLOOET, WILLIAMS LAKE, PRINCE GEORGE

Qualifications: High School Graduation or adequate Commercial Training in High School or Business College

Salary: $780-$1,080—Plus Living Allowances
$900-$1,200—Plus Living Allowances
(Initial salaries determined according to experience)

Applications stating age and experience may be forwarded immediately to the Chairman, Civil Service Commission, Parliament Buildings, Victoria, B.C.

SPORT-TIPS # 9 HOW TO GUARD by "Ace" Powell

Part of every athlete's success is due to the right training . . . part to right eating . . . part to knowing the "inside" tricks. Here's the secret of guarding. Practise and use it all the time like top-notch boxers do! CLIP AND SAVE!

PROTECT YOUR FACE
To guard straight punch at face, let punch come close. Then catch in palm of glove. Keep glove open, tighten arm muscles, catch punch, move it to side in smooth movement.

BODY BLOWS
To guard punch at body, place elbow and forearm in way. Don't move elbow to meet punch—hold 3 or 4 inches from body. Tighten fist and arm muscles as punch lands.

AVOIDING SWING
To guard swing at head, use forearm. Tighten fist and arm muscles as punch comes. Practice these 3 tricks with pal 10 minutes daily. Your guarding skill will grow fast!

Formerly "Canada's most versatile athlete" in all sports, famed as major championship tennis! Now "Ace" is our leading all-round coaching expert

WHOLE WHEAT helps build strong muscles. Kellogg's All-Wheat is whole wheat in its most delicious form. It's flaked, toasted, ready-to-eat! Get some at your grocer's tomorrow.

FREE! 8 full-colour cards in every package.

SUPERMAN — *Duty Calls* — By Jerry Siegel and Joe Shuster

MARY WORTH'S FAMILY — By Dale Allen

POPEYE

MUTT AND JEFF — *Come to Think of It a Moose Has Horns* — By Bud Fisher

POP — *Good Idea* — By J. Millar Watt

FLYIN' JENNY — *No Comeback* — By Chaffin and Swayze

THE NEBBS — *Another Day* — By Hess

BLONDIE — *Nothing Going to Waste* — By Chic Young

THE PHANTOM — By Lee Falk and Ray Moore

Minors With Active Service Able to Vote Next Thursday

Minors who have served in the active forces and have been discharged will be eligible to vote in the Provincial election as they would if they were still in uniform. Election officials said yesterday they would qualify under the special regulations brought down to give the vote to service personnel returning home, who were not registered as voters when the lists closed on September 17.

Servicemen overseas concluded voting on Tuesday and servicemen [illegible] Columbia finished yesterday. Result of their balloting will not be known until October 26.

Within British Columbia they will vote on election day next Thursday. Military polls in British Columbia are at Prince George in Fort George riding; Vedder Crossing in Chilliwack; York Island in Mackenzie; Gordon Head, in Oak Bay; H.M.C.S. Givenchy, H.M.C.S. Naden and Esquimalt Fortress in Esquimalt; Patricia Bay in Saanich; Nanaimo Camp in Nanaimo and The Islands; Vancouver Barracks and H.M.C.S. Discovery in Vancouver Centre; Vernon Camp in North Okanagan; Area Camp R.C.C.S. Camp Barrett Rock and Frederick Point in Prince Rupert; R.C.A.F. Repair Depot Little Mountain, Vancouver Military Hospital Jericho and Hycroft Convalescent Hospital in Vancouver Point Grey; Hastings Park, in Vancouver East; Seaforth Armouries in Vancouver Burrard; Ordnance Depot at Kamloops and Boundary Bay and Sea Island in Delta.

"MY BANK"

B of M

No loan too small

Some people think it is often easier to borrow $5,000 than $50. That is not the case at the Bank of Montreal, because all worthy borrowers—no matter what their requirements—are welcome at the B of M.

Our borrowing customers include postmen and plumbers, truck drivers and tradesmen, people in every walk of life.

If you need money for some useful purpose and are in a position to make regular repayments, it is easy to obtain a B of M personal loan . . . at small cost—just 6% interest per annum—which, for a $100 loan—repayable in 12 monthly instalments—costs only 27¢ a month . . .

You Repay by Monthly Instalments

You receive	6 paym'ts	8 paym'ts	12 paym'ts	18 paym'ts	24 paym'ts
	INCLUDING INTEREST				
$50	$8.48	$5.69	$4.30		
75	12.72	8.54	6.45		
100	16.96	11.39	8.60		
150	25.44	17.08	12.90	$8.73	
300	50.88	34.17	25.81	[illegible]	$13.28

Larger loans at proportionate cost

Consult the manager or accountant of the B of M branch in your district

BANK OF MONTREAL

working with Canadians in every walk of life since 1817

THE GOSPEL

Of the Saving Grace of God Through Jesus Christ Is Preached Over Station

KVOS—790 Kc.

Each Friday Evening at 10 [illegible]

FORMAL LAMPS

[illegible]

18.50

Murphy Electric

751 YATES G 1713

Grows Sweet Potatoes at Gordon Head

SHOWN in the above photograph is Herbert H. Thompson, Gordon Head Road, with an armload of sweet potatoes he grew on his little farm. Mr. Thompson said yesterday he produced the potatoes [illegible] over a period of seven years [illegible] feet [illegible] six pounds [illegible] sweet potatoes on commercial [illegible].

City and District

Agricultural Belt—[illegible] of the Chamber of Commerce yesterday wrote to Mayor Percy E. George [illegible] town [illegible].

For Chlorination—[illegible] received at the City Hall [illegible] Local Council of Women [illegible] that members had [illegible] approving the [illegible] taken by the City Council [illegible].

Tree Protest — [illegible] 450 Quadra Street [illegible] to Mayor Percy E. George drawing [illegible] tree.

Sees Stork—Mrs. Kathleen Askew, 1322 Richmond Avenue, reported seeing a stork in her garden yesterday. G. A. Hardy, Provincial Museum, [illegible] had never heard of a stork being seen here before.

Motorists Fined—John McMahon pleaded guilty to a charge of dangerous driving in [illegible] yesterday afternoon and was fined $30. His driver's licence was suspended for one month. Edward P. Grimm admitted driving in a manner dangerous to the public and was fined $40.

Present Gift—Miss [illegible] members of the city police department, who presented her with a coffee [illegible] yesterday. [illegible] to be married [illegible] month. Detective Henry E. [illegible] made the presentation.

New Sidewalk—The public works committee will recommend to the City Council that a curbed rock sidewalk be constructed on [illegible] Avenue at a cost of $3[illegible]. Alderman Edward Williams, chairman, said yesterday. After preliminary discussion on traffic changes for street intersection, the question was tabled for further consideration.

Seek Names—Relatives of men who were [illegible] Battalion Canadian Scottish Regiment are urged to leave their names at regimental headquarters at the Armouries [illegible].

[illegible] Housing [illegible] number [illegible] of the [illegible].

Enjoy Apples—British and Canadian [illegible] from the Far East [illegible] Victoria and Vancouver [illegible] Red Cross. The Provincial Government and B.C. Tree Fruits Limited [illegible] being handed by the Red Cross.

Rotary Visitors—[illegible] Edward Williams and Alderman B. J. Gadden were [illegible] at the Rotary Club luncheon yesterday. Out-of-town [illegible] Thomas J. Porro, [illegible] C. W. Stokes, London, [illegible] R. F. Livingstone, Walter [illegible] and W. C. Mainwaring [illegible] of B.C. [illegible] Red Deer, Alberta; A. C. Smith, [illegible] George Scott, Toronto, and T. C. McNab, St. John, New Brunswick.

City Police Court

Remanded C. N. Lamirk, 20, was [illegible] in police court yesterday morning on a charge of doing damage to [illegible] property. He was [illegible] to pay damages of [illegible].

Magistrate H. C. Hall granted a remand until next Tuesday to G. [illegible] on a charge of driving in a manner dangerous to the public. W. F. Wilson said that he had been at the Crystal Garden and when he went outside to look at his car he found the [illegible] extensively damaged and the front wheels on the sidewalk. Constable John Mason testified he visited Gi[illegible] home on the night of September 22 and found a damaged [illegible] with the radiator still warm in the garage.

James Wesley Patterson, charged with failing to notify the registrar of change of address, was remanded to October 24. During his testimony yesterday the accused said that he was a member of Jehovah's Witnesses.

[illegible] pleaded guilty to [illegible] and were each fined $2.50. A driver [illegible] and was fined $10. A [illegible] was imposed on a motorist who pleaded guilty to a charge of speeding.

We Are Now Taking Orders for the

ARIENS-Tiller

The American TILLAGE COMBINE

3 MODELS TO FIT EVERY NEED

Ideal for Small Farms, Gardens, Greenhouses

For Information on This Popular Machine See

SCOTT & PEDEN LTD.

Corner Cormorant and Store

G 7181

Groceries · Grain · Feed

Hardware

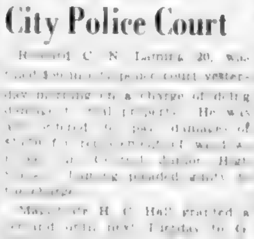

Louis Armstrong and his famous 18-piece orchestra are coming for a one-nite engagement at The Sirocco next Wednesday, October 24. Satchmo has received this year 16 vocal awards from music critics of Esquire and Variety magazines. And he is placed on the throne of music as the greatest contributor toward the trend of music today. Dancers of Victoria will be thrilled to see and hear one of the United States greatest bands of today. On completion of this tour Louis plans to take his orchestra to Europe where they received such wild acclaim prior to the war. His latest recording is I Wonder, on Decca. ***

KERSEY'S BEST Salted Peanuts

MORRIS KERSEY LTD. VICTORIA B.C.

ASK FOR THEM AT YOUR DEALERS

Wins Judgment in Restaurant Case

Judgment for F. H. Lee, plaintiff, was given by Mr. Justice A. D. Macfarlane yesterday in Supreme Court in a suit for an accounting and for specific performance of terms of sale of a fish and chip business in Esquimalt.

The suit centred around a chattel mortgage for $1,500 on equipment and stock. Mr. Lee claiming $1,240 now due. Mr. Smalley claimed the business was not as represented [illegible].

R. S. Stuart Yates acted for Mr. Lee and P. J. Sinnott for Mr. Smalley.

Announcements

Major A. H. Jukes, D.S.O., O.B.E., Social Credit Candidate for Victoria, is fighting for more for all, less for none. Mrs. Francis Harris, honorary secretary Social Credit Association, asks that donations to campaign funds be kindly forwarded to her at the Kit Kat, 818 Douglas Street, phone E 0933. For information and free literature call at Social Credit headquarters, 224 Pemberton Building. Let us establish every man in his own rights.

Be Prepared—A home-nursing class will start on Friday, October 19, at 1230 Government Street under the St. John-Red Cross Joint Board. There is still a great shortage of nurses aides, also the knowledge gained in these classes is invaluable for all women in case of sickness in the home or during an epidemic in the community. Register now. Telephone G 5436, or see the secretary at 1230 Government Street.

C.C.F. Voters, Langford, Colwood, [illegible] Wing [illegible] after October 2[illegible]. Don't be fooled again. Send [illegible] Secretary, Staverman, 26 Leigh Road, Langford. Come on now, altogether one big heave. Elect Harry Webber.

Hampton Hall District Residents meet at Hall on Friday, October 19, 8 p.m. Martin Nelson, C.C.F. candidate, and supporting speakers. Story of the Coalition and war supplies to Japan. The C.C.F. a workers' political action committee. Questions.

At St. Martin's Hall, Obed Avenue, Friday, October 19, 8 p.m., Martin Nelson, C.C.F. Candidate; R. M. McIntosh, Dr. J. M. Thomas. Story of the C.C.F. fight against the pro-Oriental cheap labor policy of the Coalition. Questions invited.

Miss Jo Schommer, formerly manageress of T. Eaton Co. Beauty Salon, Saskatoon, is now located at the Le Luxe Beauty Shop, Bank of Toronto Building, Douglas and Johnson. Phone E 7412. Downstairs.

Victoria Musical Art Society opening recital, Wednesday, October 24, 8.30 p.m., Empress Hotel. Senna Reyes, violinist. Guest tickets, $1.50 and $1. Season membership, $2.50. Box office at Fletcher Bros. opens Thursday, October 18.

Tonight—Emmanuel Mansfield, America's foremost Negro tenor, Victoria High School auditorium. Adults, $1; students, 50c. Tickets may be obtained at door, which opens at 7.30.

Meet Your C.C.F. Candidates at a social evening, Woodsworth Hall, 857 Pandora Avenue, Saturday, October 20, 8 p.m. Classical recordings, tap and acrobatic dancing. Collection.

Saanich C.C.F. Committee Rooms, North Douglas Street, opposite Fire Hall. Open each day 2 to 5 and 7 to 10. Financial contributions received. Election workers register.

Victoria Chapter No. 25 Women of the Moose social night date change to Sunday, October 29, 7.30 p.m., followed by Klondike night and dance, K.P. Hall, 1415 Broad Street.

Geo. L. Darimont, optometrist, has resumed his practice in association with Gordon Shaw, 105 Woolworth Building. For appointment phone F 9452.

View Royal Meeting—Hear Harry Webber, Esquimalt C.C.F. candidate, and Mrs. Grace McAllister, Friday, Community Hall, 8 p.m.

Special Broadcast, CJOR—Harry Webber's final address to the electors of Esquimalt Riding Saturday, 9.15 p.m.

Carne Rebekah Lodge No. 45 annual bazaar, I.O.O.F. Hall, Douglas Street, October 20, at 2.30 p.m.

Hear Premier Douglas of Saskatchewan grand final C.C.F. rally, Royal Victoria Theatre, Tuesday, 8 p.m.

Major I. H. MacQueen, O.B.E., F.M., Independent Progressive Conservative Candidate, Saanich, requests your vote.

Victoria West Residents will hear three prominent Coalition speakers tonight in their Social Hall at 8. You're invited.

Do Away With Puppet Government. Vote for Ellen Hart, Independent Conservative, for Victoria. Phone G 1281 and G 3891.

"Island Trails." Highways and Byways on Vancouver Island illustrated. 75c at book and department stores. Ideal Christmas gift.

Winning Number of Trafalgar Tea tombola, Navy League, is No. 484. Please phone Mrs. Nobbs, E 3680.

Badminton for healthy Winter recreation. St. Mary's Club begins playing this week. E 8878.

Stop in for Luncheon, Tea or Dinner at the Shawnigan Beach Hotel.

Every Island Riding Gains

Every constituency on Vancouver Island shows an increase in the number of voters registered for the October 25 election.

Figures received by election officers here with the number registered for the 1941 election in brackets: Alberni, 6,314 (6,017); Comox, 10,733 (9,864); Cowichan-[illegible] 6,477 (5,808); Nanaimo and The Islands, 7,796 (6,590); Oak Bay, 7,535 (6,1[illegible]); Victoria, 27,930 (23,265).

Twelve ridings in the province have not yet reported so that the total number of registered voters is not yet known. Few reporting so far have shown decreases. One of the most notable and unexpected decreases is at Chilliwack where the current registration of 9,122 compares with 11,104 in the last election.

Coal Production Down in Province

British Columbia coal production for the nine months ending September [illegible] totaled 1,129,[illegible] long tons, compared with 1,445,998 in the same period of 1944. September production [illegible] revealed yesterday by James Dickson, chief inspector of mines [illegible] the downward trend [illegible] the year [illegible] compared with 139,094 tons in the same month of last year.

[illegible]

Vancouver Island [illegible] dropped from 42,411 tons to 42,[illegible] tons for nine months and from 48,322 to 42[illegible] tons for September compared with the corresponding month last year.

Effects of the miners' "meat strike" do not show in these figures but are expected to reduce October production even more sharply than the general trend.

Veteran of War

When war veterans fling their North Vancouver Island loan challenge to Greater Victoria on Monday, Cpl. R. G. Harvey, a veteran of five and a half years service, will present the quota flag to Mayor Percy E. George, Reeve Thomas Hadfield, Reeve E. C. Warren and Reeve W. L. Woodhouse.

He will head a delegation of 20 returned men and women chosen by veterans' organizations.

Greater Victoria's quota is $8,400,000 for a 12-month period.

Corporal Harvey, who was a member of the 3rd Division, served with [illegible]. He landed in Normandy on D-Day and took part in the fighting through Europe to the end of the war. His own rehabilitation plans include trade training as a carpenter.

Many Britishers Absent When Princess Joan Leaves Harbor

Nearly 150 repatriated British servicemen who were to have left here aboard the SS. Princess Joan are still in the Victoria area, an army spokesman said yesterday.

"Some of the men were kept here for medical reasons and some others had good excuses, but about 30 just absented themselves in order to miss the boat [illegible] and accounted for," he stated.

"They have been away four years," the spokesman said, "and a few extra days will not make much difference. They like Victoria's reception so well they went out on pass the night before and did not come back until after sailing time."

Commenting on reports that several of the British servicemen had married Victoria girls during their short stay here, one of the officers in charge of the men said that he had heard of no actual cases, although he understood seven or eight had asked permission to marry.

"We have no authority to grant them permission, as requests should be submitted to the English authorities," he stated. "Any who have married will have a lot of straightening out to do in England with regard to allowances for their wives."

Meanwhile from P. W. West, assistant director of the Vital Statistics Department at the Legislative Buildings, came a denial that any ex-prisoners had married here.

"We have not noticed any at all," he said, adding that they would have to reside in Victoria for eight days before securing a licence which would not be valid until three days after it was issued.

Concerning the men who missed the boat on Wednesday, an army officer said the men would be [illegible] the way when the next group left here. He expected they would be [illegible] East Coast before they left Canada.

SELECT NEW OFFICERS

I. Bryant was elected president of the National Defence Workers' Union, Victoria Local No. 129, during the annual meeting held recently in the Labor Hall. Lambert [illegible] was elected secretary-treasurer.

FLETCHER'S

Support the Victoria Girls Pipe Band in Their Tag Day Saturday

Everything in Music

SOLE DISTRIBUTORS

Johns-Manville

ASPHALT TILES

For Floors of Lasting Beauty

[illegible] JOHNSON G 1814 A. H. DAVIES

V. I. HARDWOOD FLOOR CO.

BEDROOM SUITE SPECIAL

Four piece beautiful matched Walnut Suite, waterfall design. Large vanity with drop centre, chiffonier, bed and upholstered bench, four pieces $129.50

CHAMPION'S LTD.

727 FORT STREET

THEY UNDERSTAND

Sometime ago the store asked that no mail orders be sent in as they could not be received and filled owing to the short supply of sugar and chocolate at the present time.

It has been very gratifying to see how this has been observed. Very few have asked us to break this rule.

Welch's CANDY SHOP

743 FORT STREET E 6422

Also at 814 Robson St., Vancouver

PANTS

Boys' Tweed Longs	4.95
Boys' All-Wool Blue Serge	[illegible]
Men's Tweeds	[illegible]
Men's All Wool Blue Serge	[illegible]

ST. JAMES TAILORS

Ladies' and Gents' Tailors

633 YATES STREET

RADIO Repairs

G 1217

OAK BAY RADIO SERVICE

[illegible] BOWKER AVENUE

EXTRA

Cash for Christmas

WE BUY

Beer, Local Wine and Soda Bottles

"WE CALL FOR 5 DOZEN OR MORE"

Bottle Exchange

[illegible] DISCOVERY ST. [illegible]

COALITION FACTS from the PLATFORM

VICTORIA WEST RESIDENTS

are specially invited to a meeting in their own district which will be addressed by

W. T. STRAITH, K.C.

MRS. H. I. MacKENZIE

HARRY W. SPARKS

under the chairmanship of Ald. W. H. Davies. Here is a trio worth listening to.

VICTORIA WEST SOCIAL HALL

TONIGHT AT 8

YOU CAN COUNT on the COALITION

No. 1 FIR SAWDUST

SACKED $5.50 Per Unit BULK $4.50 Per Unit 2-Unit Loads Only

SELKIRK FUEL - E 3914

Sidney, Knights of Pythias Hall

OCTOBER 20, at 8 P.M.

HEAR THE

HON. R. L. MAITLAND

AND THE SAANICH CANDIDATE ON THE ISSUES OF THIS ELECTION—ALL WELCOME

HEAR THE RECORD OF THE COALITION

HON. JOHN HART, PREMIER

and the Saanich Coalition Candidate

HON. NORMAN W. WHITTAKER

ST. MARK'S HALL, FRIDAY, OCTOBER 19

At 8 P.M. — All Welcome Count on the Coalition

HEAR

HON. H. ANSCOMB

MINISTER OF PUBLIC WORKS

"THE ISSUE IS CLEAR . . .

FREEDOM vs. SOCIALIST DICTATORSHIP"

TONIGHT, 8 O'CLOCK

CBR AND B.C. NETWORK

VOTE COALITION

BLUE LINE TAXI

GARDEN 1155

DID YOU EVER

[illegible]

Victoria Retail LUMBER YARD

LOCATED UPTOWN, CORNER GOVERNMENT and CHATHAM STREETS

HBC

air-wick

the new discovery that kills all unwanted odors . . . brings fresh air indoors! no fuss, no bother, quick and easy!

airwick chlorophyll air freshener

5½-OZ. SIZE 89c a bottle

16-oz. Economy Re-fill, $1.75

[illegible] THE BAY

Phone E 7111

WEATHER STRIPS

[illegible] 10c, 12c, 15c, 20c [illegible] 15c

THE "WAREHOUSE"

1420 DOUGLAS ST. TWO STORES 1110 GOVERNMENT ST.

RETURNED TO BUSINESS!

MURTON'S

WINDOW CLEANING

FLOOR POLISHING

AND FLOOR MAINTENANCE

★ G 8262

USED CREAM SEPARATOR

Good make Separator, 750 lbs. capacity. Looks and runs like new. Electric motor. No more hand turning. We guarantee it in every respect. Drop in our showroom and inspect it.

THOMAS PLIMLEY, LIMITED

VANCOUVER and YATES PHONE [illegible]

GOOD SIGNS PAY

GOLDLEAF — METAL — GLASS — WOOD — NEON

BAYLISS NEON SIGN CO., LTD.

No. 1 Sawdust

IMMEDIATE DELIVERY

SACKED OR BULK

THE MOORE-WHITTINGTON LUMBER CO., LTD.

PHONE E 7108

Values and Marx

The disappearance of "values" in tangible [illegible] approaching full automaticity is a fundamental [illegible] by the Marxian theory of "values," not by any other [illegible] philosophy. [illegible] TECHNOCRACY HALL, 730 FORT STREET

LARGE UNFINISHED WARDROBES

A useful piece of furniture and well constructed

18.50

HOME FURNITURE COMPANY

On Fort Street, Above Blanshard

To Returned Service Personnel

We have advance Certificates on hand and suggest you choose your SUIT CLOTH and have your suit ready by the time you get your final discharge.

JACK DAVIS LTD.

633 YATES

Ladies' and Gents' Tailors

Call Empire 4114 For Colonist Classified

COLONIST CLASSIFIED WANT ADS

Colonist Want Ads For Results Open 8 a.m. to 9 p.m.

The Daily Colonist

RATES FOR CLASSIFIED OR WANT ADVERTISEMENTS

Two cents a word each insertion, 13c a word a week, with a minimum of 10 words cash with order. No advertisement accepted for less than 30c.

Marriages, In Memoriam Notices, Cards of Thanks, not exceeding 10 lines, $1.50 per insertion. Each additional line, 15c daily.

Deaths, Funeral Notices, not exceeding 10 l, $1.50 first insertion, and $1 subsequent insertions. Each additional line, 15c daily.

Advertisers who desire may have replies addressed to a box at The Colonist and forwarded to their private address. A charge of 10c is made for mailing replies. In this case, add three words (Box Colonist) to the count for the number of words.

Out-of-town readers of our Advertisements ask advertisers to give addresses as well as phone numbers, as it is not always possible to communicate through the phone.

Any claim for rebate on account of error or omissions must be made within 30 days from the date of the same, otherwise claim will not be allowed.

The Colonist will not be responsible for more than one incorrect insertion of any advertisement ordered for more than one issue.

The Colonist service is available every day from 8 a.m. to 9 p.m., excepting Sunday. Just call Empire 4114.

To insure insertion Classified Ads should reach The Colonist before 9 p.m. on the day previous to publication.

Classified Ads for The Sunday Colonist will be accepted up to 9 p.m. on Saturdays.

CLASSIFICATIONS

Acreage for Rent	83
Acreage for Sale	82
Acreage Wanted	84
Agents Wanted	16
Autos for Hire	44
Automobiles	44
Automobiles for Sale	43A
Automobiles Wanted	43B
Births	1
Bicycles and Motorcycles	40K
Boats and Launches	47
Building Materials	40A
Business Directory	33
Business Opportunities	75
Cards of Thanks	4
Clothing, Furs, Shoes, Etc.	40H
Coming Events	10
Dancing	25
Deaths	3
Dressmaking	26
Educational	22
Farms for Rent	86
Farms for Sale	85
Farms Wanted	87
Flats and Apartments to Rent	51
Flats and Apartments Wanted	56
Flowers	7
For Sale—Miscellaneous	40
Furniture	40D
Funeral Directors	6
Furnished Rooms to Rent	49A
Furnished Rooms Wanted	50A
Hairdressers and Beauty Specialists	21A
Hotels	46
Housekeeping Rooms to Rent	51
Housekeeping Rooms Wanted	52
Houses for Sale	78
Houses to Rent—Furnished	58A
Houses to Rent—Unfurnished	58B
In Memoriam	5
Listings Canceled	77
Lost and Found	20
Machinery	40M
Marriages	2
Miscellaneous	37
Money to Loan	31
Music	24
Musical Instruments	40E
Nursery Stock, Plants, Etc.	40R
Nursing and Convalescent Homes	20
Offices, Stores, Halls to Rent	55
Personal	21
Professional Directory	34
Property for Sale	80
Property Wanted	81
Poultry and Livestock	42
Radio	40F
Radio Repairs	40G
Room and Board	47
Room and Board Wanted	48
Situations Wanted—Female	18
Situations Wanted—Male	17
Stoves, Ranges, Furnaces	40L
Summer Resorts	61
Swaps	41A
Teachers Wanted	15
Timber	74
To Exchange—Real Estate	76
To Rent—Miscellaneous	59
Unfurnished Houses Wanted	57B
Wanted—Miscellaneous	41
Wanted to Borrow	32
Wanted to Buy—Houses	79
Wanted to Rent—Houses, Furnished	57A
Wanted to Rent—Houses, Unfurnished	57B
Wanted—Female Help	14
Wood	39
Wanted to Rent—Miscellaneous	60
Wanted—Male Help	13

1 BIRTHS

GOLDI—To Mr. and Mrs. E. Goldi, R.R. No. 1, Metchosin, at St. Joseph's Hospital, on October 17, 1945, a son, Russell Frank.

RENNIE—To Mr. and Mrs. J. L. Rennie (nee Kathleen Waterman), at Royal Jubilee Hospital, October 17, 1945, a son, Allen Bruce.

2 MARRIAGES

GROGAN-FORREST — In the Bishop's Chapel, Victoria, B.C., on October 16, 1945, the marriage was solemnized between Leo Grogan of Victoria and Florence Mary Forrest (formerly of Shanghai, China). Rt. Rev. H. E. Sexton, Bishop of Columbia, officiating.

KIDSON-SMART—Mr. and Mrs. J. G. Smart, 481 Dallas Ave., wish to announce the marriage of their daughter, Phyllis Fyssie Kidson, to Eric Lyle Kidson, Cam Bay, N.S., at Dartmouth, N.S., by Rev. H. K. Wright, October 6, 1945. Reception afterwards at the home of the groom's parents, Mr. and Mrs. N. F. Kidson, Cam Bay, Halifax County, N.S.

POLLARD-TAYLOR—The marriage of Jean Olive, daughter of Mr. and Mrs. W. R. Taylor, Adanac, Sask., to George Gilbert Pollard, son of Mrs. G. Pollard, 351 Cook Street, and the late Mr. Pollard, took place October 13, 1945, at 8 p.m. at St. John's Church, with Rev. George Biddle officiating.

3 DEATHS

BOND—On October 15, 1945, at St. Joseph's Hospital, Flora Charity, beloved wife of Joseph Bond, aged 63 years, of 77 San Jose Avenue, born in St. Thomas, Exeter, Devonshire, England, and a resident of Victoria for 16 years. Besides her husband she leaves one daughter, Mrs. T. Talbot, and one grandson, in Victoria; three sisters and two brothers, in England.

Funeral from Hayward's B.C. Funeral Chapel on Friday at 1.30 p.m. Interment in Royal Oak Burial Park.

GIDDENS—There passed away at the residence on October 18, 1945, Thomas William Giddens, aged 58 years, of 1023 St. Patrick Street. He was born in London, England, and had resided in Victoria for the past two and one-half years and for many years in Vancouver, B.C. The late Mr. Giddens is mourned by his widow, Lily E., one son, Ldg. Sig. William H., of the R.C.N., also an aunt and uncle, Mr. and Mrs. A. Jordan of Cadboro Bay, and brother and sister and other relatives in England and two nephews and one niece in Kamloops, B.C. He was a valued member of the Orange Association.

Funeral services will be held in McCall Bros. Floral Funeral Chapel on Monday afternoon at 1.30 o'clock, Ven. Archdeacon A. E. de L. Nunns officiating, followed by interment in the Colwood Burial Park.

GIBBONS—At St. Joseph's Hospital on October 17, Arthur Morris Gibbons, aged 7 years, beloved son of Mr. and Mrs. Edgar R. Gibbons, at 1919 Dunsmuir Road. Survived by, besides his parents, two brothers, Ronald and his twin, Michael, and one sister, Mavis, at the family residence; his grandparents, Mr. and Mrs. Gibbons and Mrs. E. Pearson, of Duncan.

Funeral services will be held Saturday, October 20, at 1.30, in the chapel of the Sands Mortuary Ltd. Rev. James Hood will officiate. Interment in the Royal Oak Burial Park.

JUDGE—At the Royal Jubilee Hospital on October 18, 1945, Chodhri Ganesha Singh Judge, of Royal Oak, B.C., aged 66 years, born in India and a resident of Victoria and district for 38 years. He leaves his wife, one son, Jager Singh, four granddaughters and three grandsons, also three brothers in India. Deceased was owner of Beacon Drive Dairy in Saanich. Funeral from Hayward's B.C. Funeral Chapel on Saturday at 1.30 p.m. Cremation, Royal Oak.

3 DEATHS (Continued)

McHUGH—At St. Joseph's Hospital, on October 11, 1945, Dominic McHugh, in his 66th year, of 734 Yates Street, born in Birmingham, England, and had resided in Regina for many years before coming to Victoria. Survived by two sons, Ralph, of Dartmouth, N.S., and Eric, with the Merchant Marine. Prayers will be offered in the chapel of [illegible] evening at 8.15, and funeral services will be held in St. Andrew's Cathedral on Friday morning at 9 o'clock. Interment will be in the Colwood Burial Park.

McINDOE—At the family residence, 1044 Balmoral Road, on October 17, William Angus McIndoe, aged 66 years, born Garscadden, New Kilpatrick, Scotland, and a resident of Victoria for the past 34 years. Survived by his wife at home, two sons, Flt. Lt. Robert O., R.C.A.F., and Mr. Gnr. George T., R.C.A., and two daughters, Mrs. N. Thornber, of Victoria, and Irene at home, also two brothers and one sister. He was a member of the Army & Navy Veterans. Funeral services will be held Friday, October 19, at 3 p.m., in the chapel of the Sands Mortuary Ltd. Rev. James Hood will officiate, followed by cremation.

PEARCE—Isabel Pearce, at 1825 Fern Street, Victoria, on October 15, 1945, beloved mother of Isabel Monica and Hilda Mary Pearce.

Funeral service at St. John's Church on Friday, October 19, at 3.15 p.m. Rev. George Biddle officiating. Committal service at the crematorium, private. Hayward's B.C. Funeral Co. directors. (No flowers, by request.)

REID—A well-known resident of Victoria, Mrs. Lilian Reid, wife of Harry D. Reid, 308 Gorge Road, passed away peacefully Thursday afternoon after a lingering illness at the home of her sister, Mrs. J. A. Locke, Vancouver, B.C. The late Mrs. Reid was born in Seattle and has resided in Victoria for 60 years. The second daughter of the late Mr. and Mrs. Leo Couture, well-known pioneers. She is survived by her husband, one son, Howard, daughter-in-law, Muriel, and grandson, Blair, of [illegible] Beach, also three sisters, Mrs. S. H. Lindsay, Mrs. J. A. Locke and Mrs. R. A. Reid of Vancouver, and two brothers, Len, of Seattle, and Henry, of Victoria, also several nephews and nieces.

Funeral arrangements will be announced later.

ROACH—Mrs. Annie Roach, widow of George Roach, passed away in Victoria, B.C., on October 17, 1945, aged 88 years. Survived by three daughters, Mrs. O. R. Bissell, of Victoria, Mrs. A. G. Greenfield, Tacoma, Wash., and Mrs. J. Rupert, of Portland, Ore.; one son, John F. Roach, of Victoria, also eight grandchildren.

Private funeral from Hayward's B.C. Funeral Chapel.

(No flowers by request.)

ROBERTSON—Passed away at his residence, 1342 Bay Street, on October 16, 1945, Bruce Alexander Robertson, aged 65 years, born in Victoria, and a resident of Victoria all his life. Survived by two sons, George and Brock, of Victoria; one daughter, Mrs. L. Inglis, of Victoria; two sisters, Mrs. J. Bell, of Victoria, and Mrs. P. Horsefall, of Los Angeles; two brothers, Stuart, of Victoria, and D. Robertson, of Prince Rupert, and four grandchildren.

Funeral services will be held Friday, October 19, at 1.30 o'clock in the chapel of the Sands Mortuary Ltd. Rev. James Hood will officiate, followed by cremation at the Royal Oak Crematorium.

RICKEY—At Victoria, B.C., on October 16, 1945, there passed away Arnold Rickey, aged 73 years, born in Millhaven, Ont., and a resident of Victoria for three years. Survived by two brothers, Frank, of Toronto; Robert, of Collins Bay, Ont.; also one sister, Mrs. Thomas Emery, Collins Bay, Ont.

Funeral services will be held in the chapel of the Thomson Funeral Home on Friday afternoon at 1.30, followed by interment in the Colwood Burial Park.

SIMESTER—Passed away at her home, 1827 Quadra Street, on October 17, 1945, Mary Simester, aged 77 years, born at London, England, and a resident of Victoria for the last 25 years. Survived by one son, J. H. Simester, of Louisville, Kentucky.

Funeral services will be held on Saturday, October 20, at 2 p.m., in the chapel of the Sands Mortuary Ltd. Rev. J. B. Rowell will officiate. Interment will be in the Royal Oak Burial Park.

4 CARD OF THANKS

Mrs. A. Hogue, late of 1530 Burton Avenue, and family, wish to express their sincere thanks to the sisters and nurses of St. Joseph's Hospital, also special thanks to Dr. V. L. Annett, who was so kind and understanding in our hour of need. And thanks to their many friends for the lovely cards and floral tributes in the loss of a loving mother.

Mrs. Marie Rogers, stepson, Edward Bailey, and brother, desire to express their heartfelt gratitude to the many friends for the beautiful flowers sent and the letters of condolence, during their recent sad bereavement.

5 IN MEMORIAM

HEALY—In loving and happy memories of Jack Healy, who departed this life October 19, 1943, aged 24 years.

All the years we've spent together,
And the happy golden hours
Shall be cherished in remembrance.

6 FUNERAL DIRECTORS

S. J. CURRY & SON
Funeral Directors
Corner Quadra and Broughton Streets
Phone G 9512

THOMSON FUNERAL HOME
Established 1911 — Formerly of Winnipeg
Lady Assistant — Minshall Electric Organ
1625 Quadra Street — Phone G 2612

B.C. FUNERAL CO. (HAYWARD'S), LTD.
Established 1867
Moderate Charges — Lady Attendant
734 Broughton Street
Calls Attended to at All Hours

McCALL BROS.
"The Floral Funeral Home"
Phone Garden 2012
Office and Chapel, Corner Johnson and Vancouver Streets

SANDS MORTUARY, LIMITED
1602 Quadra Street — Phone E 7511
Beautiful Chapel With Pipe Organ
Distinctive Service at Reasonable Cost

7 FLOWERS

ALL Floral Work Artistically Designed. We grow our flowers. Brown's Victoria Nurseries, 618 View. G 9612, G 2521.

ANY FLORAL DESIGNS at lowest prices. H. B. Pollock, 1316 Douglas. G 5319.

FUNERAL DESIGNS
Weddings, Bouquets, Corsages
Fresh-Cut Flowers Delivered
WOODWARD'S FLORISTS
618 Fort Street — Phone G 5614

10 COMING EVENTS

A MODERN DANCE

AT MACDONALD HALL, FORT STREET, Saturdays, 9 till 12, 50c. "Pou" Green's Orchestra. Where everybody has a good time.

A MODERN DANCE, AT MACDONALD Hall, Fort Street, every Tuesday night, 9 to 12. "Pou" Green's Orchestra.

A REAL OLD-TIME DANCE, SCAFE'S Original Old-Time Orchestra, Lake Hill, 9-12, every Saturday; admission 50c.

AT COLWOOD HALL—DANCING EVERY Saturday evening, 9 to 12. Mrs. W. Bertucci's Orchestra. Admission 35c.

BAZAAR, AFTERNOON TEA, 2.30 TO 6, Saturday, October 20; evening, cards, 8 o'clock. Make up your own table. Prizes. Job's Daughters, Orange Hall, 735 Courtney.

DANCE — OLD-TIME
CRYSTAL GARDEN (LOWER) SATURdays; Irvine's Orchestra; 9-12; 50c.

DANCE, MODERN AND OLD-TIME, Douglas C.C.F. Hall (opposite Saanich Fire Hall), Saturday night, 9 till 12, 50c.

FRIDAY DANCE
PUBLIC DANCING EVERY FRIDAY
CRYSTAL GARDEN (LOWER BALLROOM)
STAN CROSS' ORCHESTRA

McMORRAN'S SEASIDE DANCING PAvilion, final dance of season Saturday, October 20. Stan Cross' Orchestra. Admission 50c.

10 COMING EVENTS (Continued)

OLD-TIME DANCE EVERY SATURDAY night from 9-12. Admission 50c. Orange Hall, Courtney Street.

OLD-TIME DANCE AT ORANGE HALL canceled this week only.

DANCE AT THE TRIANON
BROAD STREET
THREE TIMES WEEKLY
Monday — Wednesday — Saturday
TRIANON BALLROOM
Strict Floor Supervision

THETIS LAKE TEAROOM WILL STAY open all Winter under new management.

ADVANCE ANNOUNCEMENT

WATCH FOR THE OPENING OF VICTORIA'S NEWEST BALLROOM. THE BEST IN DANCING ENTERTAINMENT.

WESTERN DRIFTERS' ORCHESTRA—Have them at your dance, social or smoker. Bus. Phone, eves., E 8101.

DANCE FRIDAY AND SATURDAY
to
Bernie Porter and His Eleven Men and a "Miss"
SIROCCO
"Northwest's Smartest Night Spot"

STEWART'S OLD-TIME ORCHESTRA
ARCADE AUDITORIUM
WEDNESDAY and SATURDAY
DANCING, 9 - 12

13 WANTED—MALE HELP

A GOOD GARDENER REQUIRED REGularly one day a week. Phone G 3949, evenings.

GARDENER AND COOK FOR COUNTRY home; comfortable living accommodation and good wages. Box 1800, Colonist.

JANITOR WANTED FOR LOCAL APARTment hotel, 6 to 8 hours daily. Apply Selective Service No. 2943.

WANTED — DELIVERY BOY BETWEEN the ages of 15 and 16 years, bicycle supplied. Apply Brown's Victoria Nurseries Ltd.

WANTED, IN GIRLS' PRIVATE school, houseman; sleep in; good hours, good wages. After 5 p.m. G 3794.

14 WANTED—FEMALE HELP

CLERK FOR TOBACCO COUNTER—Single. State experience, age. Box 1466, Colonist.

COOK IN COUNTRY NEAR VICTORIA. $60 per month. Phone Keating 44 M.

COOK—REFERENCES. GOOD WAGES near Oak Bay Avenue. Phone E 8672.

DINING-ROOM GIRL, ANGELA HOTEL, 923 Burdett Avenue. Phone E 5522.

EXPERIENCED TYPIST FOR INSURance office four hours daily, steady employment. State age and qualifications. Box 1787, Colonist.

EXPERIENCED CLERK-STENOGRAPHER for local wholesale office. Box 1966, Colonist.

EXPERIENCED CHAMBERMAID. APPLY housekeeper, Churchill Hotel.

GIRLS WANTED—THERE ARE A FEW vacancies at the Standard Steam Laundry, 841 View St., for the right girls. Apply in person.

GIRL FOR GENERAL HOUSEWORK, good home and salary. Two adults. Phone mornings, G 3748.

HIGH SCHOOL GIRL, TWO HOURS daily, and Saturday mornings; $10 month; housework; vicinity Cloverdale School. Phone G 5532.

HOUSEKEEPER — LIVE IN OR OUT. Three adults, modern home; good wages. Phone E 3462, or G 2733.

HOUSEKEEPER — PERMANENT POSItion. Phone E 8466.

HOUSEKEEPER, TWO ADULTS. GOOD wages. Box 1753, Colonist.

NURSE FOR GENERAL DUTY IN private hospital; live in. 1278 Yates.

ROOM, BOARD AND WAGES FOR healthy, dependable woman of middle-age to help with cooking and housework in business place. Please telephone E 3572 or call at Cadboro Bay Pavilion.

RELIABLE GIRL OR WOMAN FOR general housework. Nice room with private bath, modern bungalow. Phone G 3179.

STENOGRAPHER - BOOKKEEPER FAmiliar with shipping and invoice work, also knowledge of ledger work. P.O. Box 130, Duncan.

SILK PRESSER, DRY CLEANING DEPT. Standard Steam Laundry, 841 View St.

WANTED — JUNIOR STENOGRAPHER age 17-20; mainly for answering telephone, must have shorthand and typing diploma, but not necessarily experienced. $75 per month to start, $80 after three months, if satisfactory. Start about October 22. Apply Manning Fuel, 1018 Store St.

WANTED — EXPERIENCED COOK TO prepare and serve evening meal for small family, gas range; no Sunday work; $7.50 per week. 1007 Jean Crescent. E 3083.

WIDOW DESIRES COMPANION - HELP: middle-aged woman preferred; good home, small remuneration. Box 1830, Colonist.

WANTED IMMEDIATELY - STENOgrapher-clerk. Apply Box 1879, Colonist, stating qualifications and references.

WANTED—EXPERIENCED POWER SEWing machine operators. Hall & Co. Ltd., 386 Bastion Street.

WAITRESS WANTED IMMEDIATELY—Good wages. Apply 753 Yates Street.

WOMAN FOR LIGHT HOUSEWORK—No cooking. Phone G 6378.

WANTED AT ONCE
COOKS and DISHWASHERS
APPLY LIBERTY CAFE
11 a.m. to 12 noon, Daily
TOP WAGES

15 TEACHERS WANTED

WANTED IMMEDIATELY IN PRIVATE school in city, assistant mistress for junior high school subjects. Box 1861, Colonist.

17 SITUATIONS WANTED—MALE

ACREAGE AND LOT PLOUGHING, clearing, back filling. Tractor. A. J. Simmons, 1540 North Dairy Road. G 3862.

ANY Tractor Work, Ploughing, Clearing, excavating and back-filling. E. P. Flock, 2570 Shakespeare, cor. Haultain. E 7942.

ANY KIND LIGHT, PART-TIME WORK. Reliable man. S. Pook. Leave message, phone E 8300.

BUILDING REPAIRS, CEMENT SIDEwalks, fencing a specialty. G 8863.

BUILDING, ROOFING, FENCING AND latticework. D. Welch. G 7918.

CITY FLOOR POLISHERS. Waxing, cleaning, polishing. Speedy service. G 4419.

DANGEROUS TREES topped or felled by experienced men. Phone Colquitz 110 M.

EAVESTROUGHING AND DOWN-PIPES cleaned, repaired and renewed. Free estimates given. Phone E 3680.

EXPERT CARPENTER WORK. NEW houses preferred. Phone E 1000.

FIREPLACES REPAIRED, ALTERATIONS made. Phone G 6368.

17 SITUATIONS WANTED—MALE (Continued)

INTERIOR AND EXTERIOR PAINTING and decorating. For a thorough job, phone E 3090.

PLOUGHING, DISCING, CULTIVATING, lots, gardens, acreage, backfilling. Ford tractors. E 9691.

STRONG BOY NEARLY 16 KEEN ON auto mechanics, wants work as apprentice or helper with good firm or master mechanic. Box 1616, Colonist.

TREES TOPPED, FELLED, OR BRANCHes taken down. Phone E 3937.

17A PAINTERS AND DECORATORS

A BETTER DECORATING SERVICE — Interior and exterior painting, paperhanging and calcimining. Reasonable prices. Quick service. Phone E 1965.

A FIRST-CLASS JOB IS ASSURED when you get the Coast Decorators. Everything in the decorating line. E 3842.

ACME — PAPERHANGING, PAINTING, etc. Positively immediate service. T. Barker, Empire 8773.

ARMSTRONG, E. J. H., PAINTER, DECOrator.

CAMP COOK, OR COUNTRY HOTEL, large or small camp, good cook and baker. Box 258, Colonist.

CALL E. LONGMAN FOR RELIABLE painting, spraying and paperhanging. E 8142.

C. T. LONGMAN, DECORATOR, painting, spraying and paperhanging. Phone E 5006.

D. A. TRIPP & SON—PAINTING, DECOrating, paperhanging. G 3816 - E 5708.

EXTERIOR PAINTING FOR PROMPT service and a good job, phone E 3006.

GEORGE E. GOODWIN, FORMERLY OF Regina, painting and decorating contractor. Phone E 8944. 1083 Carberry Gardens. Est. 1911. Satisfaction guaranteed. Residence phone G 6794.

GUARANTEED Interior and Exterior decorating. Call G 3814. Pearson & Rhome, a reliable firm. Office, 1130 May St.

INTERIOR AND EXTERIOR PAINTING, spraying roofs, stucco, etc. For a good job, phone E 4228.

J. J. CORRIN, PAINTER, PAPERHANGER, decorator, good workmanship. E 2712.

PAINTING AND DECORATING—L. R. Logan, G 6034 and G 6039 any time.

ROOFS SPRAYED, ANY COLOR — 136 and up. "Prompt service." P 3060.

WALLPAPER, MURESCO, PAINTS, ETC. Maller Brothers, Ltd., 619 Broughton Street. G 5031.

17C CARPENTERS AND CONTRACTORS

A FIRST-CLASS JOB WITH FAIR prices is your assurance when you phone B 1703. Alterations, repairs, new homes, etc.
Prompt, Reliable Service

ALL Types Household Repairs and Maintenance expertly done at office by ex-serviceman. Estimates given. E 6596.

ALTERATIONS, Building Repairs, "Roofing a specialty." T. Thirkell. E 4083.

ALTERATIONS, Repairs, Steps, Verandas. Anything from ground up. Ph. E 6366.

BRICKWORK, CONCRETE, CHIMNEYS topped, tile drains, etc. S. Hansen. Phone E 4538.

BUILDING CONTRACTORS — WARREN Long. E 1968. Alterations, repairs, etc.

CEMENT CONTRACTOR — ALL TYPES sidewalks, foundations, floors, steps, walls resurfaced, repairs. G. Maycock. 10 years experience. E 6188.

CEMENT CONTRACTING, LARGE OR small. Tile drains and sewers. GEORGE WALTON — Phone E 6623.

CARPENTERING, CEMENT WORK AND general repairs. Log buildings and rustic work a specialty. Andy Belmont, 465.

CEMENT AND FOUNDATIONS, SIDEwalks, basement floors, alterations. G 3368. W. E. Lockwood & Co.

CONCRETE MIXERS, RENT $6 DAY; screw jacks, 25c, rollers. G 3786. Dent's.

CONCRETE FOUNDATIONS, TANKS, walks, patios, lily pools. Colquitz 87Y.

DRAINS, SEPTIC TANKS, GREASE traps installed, cleaned or repaired. Wet basements. Ten years experience. All work guaranteed. G. Maycock. Phone E 6366.

EXPERT CARPENTER — ALTERATIONS, repairs. Reasonable. E 4270.

GENERAL Repairs, Cement Foundations, basements, sidewalks, anything. E 5478.

GENERAL Contracting, Alterations, New Homes. W. Smith & Son. E 7964.

17 SITUATIONS WANTED—MALE (Continued)

GENERAL REPAIRS, cement foundations, basements, sidewalks, anything. E 5478.

NEW HOMES, ALTERATIONS AND REpairs. Estimates given. E. E. Weismiller, B 1253.

PLASTER AND STUCCO WORK, CEment jobs, no patchwork. T. Sibbald, Col. 148K.

PHONE G 8551 FOR GUARANTEED roofing, either cedar shingles, asphalt.

PLASTERING, STUCCO AND CEMENT work, repairs. Phone Albion 11X.

SEPTIC TANKS—IMMEDIATE SERVICE. Sewers and drains cleaned and repaired, excavating, prompt, efficient service. All work guaranteed. Phone E 6714.

17E GARDENERS

LANDSCAPE GARDENING, Rock Work, lawns, fish ponds, etc. Phone E 6370.

17F DRAFTING

HOUSES DESIGNED - PLANS DRAWN. Consultations without obligation.
NEIL B. BUTLER
1672 Broad Street — E 9833 and G 4483
Associated With Modernage Builders, Ltd.

TREE SURGERY

SCIENTIFIC TREE PRUNING, Spraying, cavity treatment, fertilizing, dangerous trees removed. Cowie & Hicks. B 1676.

18 SITUATIONS WANTED—FEMALE

ACTIVE ELDERLY LADY WILL ASSIST half-day for contained apartment. Box 1877, Colonist.

EXPERIENCED PRACTICAL NURSE highly recommended, free for engagement. Phone G 2500.

EXPERIENCED TYPIST OPEN FOR EVEning engagements. Phone E 9921, day. G 4707, evenings.

MOTHER WILL LOOK AFTER CHILdren in own home afternoons; two large play rooms and garden available; Oak Bay. E 8478.

RELIABLE GIRL WILL DO HOUSEwork, mornings only, 50c hour. Fairfield district. Box 1881, Colonist.

RELIABLE GIRL WOULD MIND CHILdren, evenings, corner Fort and Foul Bay Road vicinity. Phone E 3726.

WILL MIND CHILDREN EVENINGS, 35C hour, car fare. Phone G 1746, after 5.30.

20 NURSING AND CONVALESCENT HOMES

KINGSWAY NURSING HOME, 3940 Kingsway, New Westminster, B.C. Specializing in chronic, old-age, convalescent cases. Full staff of graduate nurses. 24-hour attention. Dex 1111.

21 PERSONAL

ACME DETECTIVE AGENCY, LTD.—Licensed and bonded investigators. Investigations of all kinds by qualified operatives. 26-27, 1116 Broad St., Victoria, B.C. Telephone E 3061.

AT the Modern Pharmacy for men and women who are ruptured—you can be relieved and comfortably supported by a proper truss expertly fitted to your needs. Douglas Street at Johnson. Phone E 1101.

A FRIEND IN HOSPITAL?—OUR GIFT subscription plan provides the latest books delivered to their bedside. The Reading Lamp, 1867 Oak Bay Avenue. E 3222.

A. MARSHALL—Special prices. Furs remodeled, repaired. Burrey Blk., Yates.

A PHOTOGRAPH
BY CAMPBELL STUDIO, KRESGE Building. Makes an excellent
— CHRISTMAS GIFT —
PHONE E 5004 FOR APPOINTMENT
DO IT NOW!

BOYS' AND GIRLS' COAT SETS, 1 TO 6X —All prices. FOWLER'S, 734 YATES STREET.

BOXED FISH AND CHIPS Our Specialty! The Seagull, 1297 Esquimalt Rd. B 1733.

COLD WEATHER AHEAD! LUMBAGO BELTS for comfortable protection and support, felt, $1.50. Donnel 83. Cunningham Drug, FORT and Douglas. Garden 8001. Private fitting room.

COAT SETS FOR BOYS AND GIRLS 1 to 6x. Fur muffs, gloves, mitts and felt hats. THE STORK SHOP (Opp. Times). G 3061.

CUTEST CHILD CONTEST, 6 MONTHS to 5 years, prizes, entry $1. Free 8x10 photograph. "Charm," phone E 4621.

ECZEMA, ITCH, PILES, PSORIASIS—Try Tecmacro ointment. 636 Cormorant Street, and all department drug stores.

21 PERSONAL (Continued)

FRESH Fish and Poultry Daily—Seagull Fish & Poultry, 1293 Esquimalt. B 1733.

LADIES, BE IN STYLE
GLAMORIZE YOUR DRESS WITH imported buttons. We have a fine range of colors and styles at prices to suit all.
SINGER SEWING MACHINE COMPANY
736 Yates Street

HAY FEVER, ASTHMA. Breatheasy relieves instantly. Free demonstration Victoria Pharmacy, 1001 Gov't St. G 1011.

LEE WAH LEE CO., WATCHMAKING—Quick service. Jewelry repaired, bought and sold. 1801 Government. E 2324.

NOTICE—ON AND AFTER THIS DATE, I will not be responsible for any liability or debt purporting to be incurred in my name, or any credit, unless with my consent in writing.—John Charles Brooks, 447 Monterey Avenue, Victoria, B.C.

NUBONE FOUNDATION GARMENTS—Scientifically designed. Experienced corsetieres. Phone E 7724.

OIL PAINTINGS CLEANED, VARNISHED by expert. Frames repaired, gilded. Phone E 0089 after 7 p.m.

OLD CURIOSITY SHOP, 1079 ROBSON Street, is a good place to visit when in Vancouver. Everything for collectors.

PUT PEP IN YOUR STEP. "NON-SKID" arch support with adjustable pad. Simple to fit; we need only shoe size. Relief for callouses, tired aching feet. $1.25 pair. Cunningham Drug, FORT and Douglas. Garden 8001. Private fitting room.

PICTURE FRAMING—FIRST-CLASS JOB guaranteed. Large stock of mouldings. Williamson's, 840 Fort Street.

PICTURE AND PHOTO FRAMING, A. E. Taylor & Co., 838 Fort.

RONSON LIGHTERS
REPAIRED IN 3 DAYS. MAIL TO GUARanteed Ronson Repairs, 2011 W. 34th, Vancouver.

RETURNED, DISCHARGED, STRANGER wishes to meet lady companion; middle age. Box 1867, Colonist.

SAANICH ELECTORS—VOTE FOR THE Coalition candidate, Hon. Norman W. Whittaker, election day, October 25.

SHOTBOLT'S GRIPPE AND COLD CAPsules. Balsam and Honey Cough Remedy. Shotbolt's Drug Store, 600 Johnson St.

SPIRELLA FOUNDATION GARMENTS—E 5633. Corsetière calls upon request.

TRUSSES, SURGICAL BELTS; EXPERT fitting. Free consultation. Darling's Pharmacy, Fort at Broad.

YOU ARE UNDER 70 YEARS OF AGE? You can get life protection for $12.00 per year.
LUMBY—PEMBERTON BLDG.

UNION HEALTH AND ACCIDENT ASS'N Offers the cheapest and most complete family coverage in TRADE UNIONISTS Hospital, doctor fees, operations, X-rays, etc., for the family; also wage indemnity. For detailed information call at 520 Central Building, or phone G 6113.

VOICE CULTURE
Singing — Public Speaking
Art of Conversation
PHONE FOR APPOINTMENT—E 2848
Doris Bagshawe, Studio 534 Broughton St.

21A HAIRDRESSERS AND BEAUTY SPECIALISTS

COLD WAVES, STEAM PERMANENTS, machineless permanents done permanents; hair tinting, individual hair styling and cutting. (Hair left long for permanents if desired.) You'll find our staff courteous and obliging. MME. MILES
LA FRANCE BEAUTY SALON
227 Yates Street — Phone G 7443

DON'T HOPE FOR THE BEST. GET IT. Marcelling - Paper Curling - Hair Tinting - Bleaching - Hair Styling - Permanent Waving.
Jo Schemmer and Dorothy Yark
DE LUXE BEAUTY SHOP
Bank of Toronto Bldg. (Downstairs)
Douglas and Johnson Sts. — Phone E 7812

ANNAS TAYLOR BEAUTY SALON
EXPERT "COLD WAVES" FOR FALL. 1506 Broad Street. Phone E 6612.

NOW WE HAVE AN EXPERIENCED operator especially for marcels. Usual services expertly done. Avalon Beauty Salon, 1104 Douglas Street. Phone E 0633.

NEW PERMANENTS! FINE HAIR A specialty. Roberta Beauty Salon, Room "A," Campbell Building. G 0853.

STYLECREST BEAUTY SALON
PERMANENTS AND COLD WAVES A specialty. Also paper curling and marcelling. 1307 Gladstone Avenue, corner Fernwood. For appointments, phone E 1231.

21A HAIRDRESSERS AND BEAUTY SPECIALISTS (Continued)

REIMERS BEAUTY SALON, 716 VIEW ST. E 4432, for appointments.

SUSSEX BEAUTY SALON, 700 Broughton Street. E 5115.

[illegible] specialist. Leaf curl, other. All kinds beauty culture. M. Olsen. 1036 Fort. E 8276.

VICTORIA BEAUTY PARLORS — CALL E 8815 for a good permanent. Ad experienced operators. 1218 Broad Street.

"FALL"
Head First into "Glamour" at the HOLLYWOOD BEAUTY SALON
617 Fort Street — Phone E 0423

MAISON HANSLIP
Hairdresser
1948 Oak Bay Avenue — G 3743

THE VOGUE BEAUTY SALON
717 VIEW STREET
PHONE "LORENE TANTOW" — E 1112

JUBILEE BEAUTY SALON
"Permanent Waving and Hair Styling." 1802 Fort St. Dolores Sweara. E 3542.

"NEW RAY BEAUTY SHOPPE"
Now—A Special on Cold Waves. 830 Fort. (Satisfaction guaranteed.) G 3846.

MARIANNE BEAUTY SHOPPE
Hillside at Quadra — Phone G 8371

TYRRELL'S LTD.
4TH FLOOR, D. SPENCER, LTD. — E 4141

MACHINELESS PERMS
BOWKER AVE. BEAUTY SALON. E 0724

22 EDUCATIONAL

BE PREPARED! BUSINESS, SECREtarial, radiotelegraphy, civil service course. Day and night classes. Sprott-Shaw School.

FRENCH LESSONS BY EXPERIENCED teacher; pedagogic certificate from Normal School of Paris; moved from Union Avenue to Cook Street. Class now being formed at the Y.W.C.A. Phone E 4927.

ROYAL BUSINESS COLLEGE, 1006 GOVernment. G 6016. E. W. Mauner.

STANDARD SCHOOL OF STENOGRAphy. G. M. Dickson. G 1834 or E 0630.

COMMERCIAL FINE ARTS

SKETCHING, OIL AND CHINA PAINTing, etc. St. Ann's art teacher. G 3831.

24 MUSIC

COLIN ASHDOWN, R.C.M., LONDON, England. Finest vocal tuition. Apply to 1495 Fort St., or phone E 6649.

FLORENCE GUNN, FORMERLY WITH Hambourg Conservatory, Toronto. Finest vocal tuition. 1281 Victoria Ave. G 3063.

JAMES GERRY, A.R.C.O., L.R.A.M. Tuition in organ, singing, harmony, counterpoint. 1762 Stanley Ave. E 7062.

24A PIANO

CATHERINE BROWN, L.R.S.M., teacher of piano. G 1066. 816 Kings Rd.

25 DANCING

EILEEN'S SCHOOL OF DANCING, 635 Fort St. All types taught. Ballroom a specialty. Res. Phone E 6347.

26 DRESSMAKING

DRESSMAKING, TAILORING AND ALterations. E 7682.

EXPERIENCED LADIES' TAILORING—Furs remodeled and repaired. All work guaranteed. Moderate rates. E 6071.

EXPERT DRESSMAKING, TAILORING, remodeling, alterations. Call B 3416.

HELEN LABRUM'S DRESSMAKING School—Instructions in dressmaking, dress designing, wedding gowns, evening dresses, children's clothes and alterations; ladies' tailoring, suits, coats, boys' suits, Chesterfield covers and draperies. E 6087.

MISS M. JUBB, EXPERT DRESSMAKing, tailoring, alterations. B 1821.

LEARN MODERN DRESSMAKING
Be able to style your own garments the easy way.
ACADEMY OF USEFUL ARTS
853 Fort Street — Phone G 3094

"CHILDREN'S SCHOOL CLOTHES!"
REMODELING AND STYLING
CHILDREN'S CLOTHES
"BOYS' SUITS A SPECIALTY"
E 9097

29 LOST AND FOUND

FOUND, BLACK, FULL-GROWN MALE cat. Apply S.P.C.A. Phone E 6614.

GOLD FLEXIBLE BRACELET IN DOWNtown cafe. Sentimental value. 634 Queen Road E.

HONGKONG PRISONER OF WAR Royal Naval officer lost a wallet while in Victoria, containing money and most important personal papers. If the finder cannot see his way to returning the money, will he please post the papers to Mrs. Angus Curry, H.M.C. Dockyard, Esquimalt, who will send them to the officer's home in England.

HIGH SCHOOL STUDENT LOST LADY'S small gold watch ("Eldele"), Tuesday, between 4 and 4.30, on No. 6 car, View to Southgate, or on Oscar. Phone B 1619 after 5 p.m.

LOST — BY R.N. OFFICER, BLACK leather wallet, containing sum of money, identity card, etc., vicinity of Rockland and Pemberton Road. Reward. Phone E 4111, before 12 noon.

LOST — ON SATURDAY AFTERNOON, tan leather wallet, containing sum of money, C.W.A.C. discharge papers, etc., vicinity of Spencer's. Reward. G 1144.

LOST — OCTOBER 11, GOLD LINK bracelet; one inch wide; maker's name on clasp, "Industrial Argentina." Reward. Phone E 5708.

LOST — BROWN LEATHER KEY CASE with zipper, four keys, between Vancouver and Douglas Street. Phone G 2756 after 6 p.m.

LOST— MATHEMATICS FOR THE MILlions," Victoria Public Library book, corner Bay and Government Streets. Box 1862, Colonist.

LOST C.W.A.C. WALLET, ADDRESS IN wallet, Kamloops, B.C. Official No. W 110679. Reward. Phone E 2030.

LOST—ON GARBALLY ROAD OCTOBER 15, wire wheel and tire. Phone Colquitz 163 X.

LOST—CHILD'S SILVER-RIMMED glasses, vicinity Fairfield Road near cemetery. Reward. Phone G 5648.

LOST—FOUR KEYS IN FOLDER, NO value to anyone but owner. Please return, very urgent. Phone E 9414.

LOST — SERVICEMAN'S WATCH, NEAR Quadra and Pandora. Reward. E 0027.

LOST—A PAIR OF CHILD'S GLASSES. Phone G 9614.

LOST—CHILD'S RED LEGGINGS BEtween "The Bay and Spencer's." E 5628.

STOLEN OR STRAYED FROM 140 Menzies Street, brown and white terrier puppy, long tail. Child's pet. Reward. E 1480.

WILL PERSON WHO PICKED UP SMALL black satchel containing nurse's uniform and graduation medal on Gorge Rd. please phone E 2965 after 6 p.m.

31 MONEY TO LOAN

MORTGAGE LOANS
Through
PEMBERTON, HOLMES
Your Request for a Loan Will Be Given
CAREFUL, COURTEOUS CONFIDENTIAL ATTENTION
— Also for —
N.H.A. LOANS
Consult
PEMBERTON, HOLMES
Limited
640 Fort Street (Pemberton Bldg.)—G 8124

31 MONEY TO LOAN (Continued)

ADVICE AND INFORMATION ON mortgage loans given without obligation. Applications for amounts up to $5,000 handled in a quick and satisfactory manner. No unnecessary waiting.
SAANICH REALTY CO.
1615 Douglas Street — Phone E 8801

APPLICATIONS INVITED FOR GOOD first mortgages in amounts from $500 to $5,000 at [illegible]. Funds available, quick decisions, courteous, confidential service. Agreements and mortgages purchased.
SWINERTON & CO., LTD.
620 Broughton St. — Estd. 1886 — E 7181

FUNDS ON HAND AND IMMEDIATELY AVAILABLE FOR MORTGAGE LOANS

LARGE AND SMALL AMOUNTS — LOW interest — quick decisions—reasonable charges. N.H.A. applications received. Agreements and mortgages purchased.
P. R. BROWN & SONS, LTD.
1112 Broad Street — Phone G 7171

A HOME OF YOUR OWN THROUGH A. E. & S. LOAN
Loans Readily Arranged by This Old Established Firm. Ample Funds
KER & STEPHENSON, LTD.
900 Government Street — Phone G 4127

33 BUSINESS DIRECTORY

BULLDOZERS

BULLDOZING, LEVELLING, CLEARING, road grading and excavating. E 3942.

BULLDOZERS FOR HIRE, LARGE AND small, by hour or day. E 3702.

CARTAGE

SLIM'S CARTAGE
FORMERLY WITH KEN'S DELIVERY — Parcels or furniture. Nothing too big or too small. Prompt service.
[illegible] OLIVER [illegible]
Day B [illegible] — E 5667

FURNITURE MOVING
Local and Long Distance Moving
504 Yates — CENTRAL CARTAGE — E 9322

CATHOLIC SUPPLIES

STATUES, Rosaries, Prayer Books, Gifts. Kaufer's, 872 Richards, Vancouver, B.C.

CHIMNEY SWEEPS

A.B.C. CHIMNEY SERVICE
Chimneys repaired and painted, chimney pots and tiles fitted, [illegible] and repairs. Work guaranteed. G 4810.

BELL CHIMNEY SWEEP, CHIMNEY AND furnace repairs. Phone E 7421.

BERT'S CHIMNEY SWEEPING AND REpairs. Clean and reliable. G 2790.

COLLINS CHIMNEY SERVICE. CHIMneys swept, gutter and furnace repairs. We are veterans—no mess. Phone B 2271. 1168 Hillside Avenue.

GRAY'S CHIMNEY SWEEP (REGIStered). Chimneys burned, vacuum service. War veteran. Reliable. E 7334.

HART'S CHIMNEY SERVICE, CHIMNEY and furnace repairs. Phone E 7384.

CHINA RIVETING

W. DICKINSON—CHINA AND GLASS riveter. Antique china restored. 310 Government Street. Phone E 3031.

DELIVERY SERVICE

KENN'S DELIVERY—FURNITURE, BAGgage and parcel delivery. Reliable service. 633 Johnson. B 1633.

MESSENGER DELIVERY, PROMPT service. B 1528. 8.30 a.m. to 6 p.m.

WILSON'S RELIABLE TRANSFER "All types of Delivery." 606 Cormorant St. — Phone G 8016

ELECTRICAL REPAIRS

ALL Household Appliance Repairs. Oliver Electric, 633 Johnson. B 1631.

ESTIMATES WITHOUT OBLIGATION, whether it be a wall plug or a re-wire job; only first-class work done. Prices according to W.P.T.B. regulations. Phone G 1694, evenings; G 8180, day. Ask for LARRY RANDS, CONTRACTOR

RADIO APPLIANCE CO.—Contracting, alterations, repairs. Fluorescent lighting and fire gongs. 781 Fort. E 6641.

ELECTRICIANS

LANGSTON ELECTRIC—Prompt Service on domestic and commercial. E 4191.

FLOOR POLISHING

FLOORS WAXED AND POLISHED, WINdows cleaned. Jim Clarkson, phone Colquitz 87W or G 4436.

FUMIGATING

ALL INSECTS AND RODENTS IN YOUR home exterminated. Roaches, ants, fleas, moths, bed bugs, rats, mice, wasps. Vacating of premises unnecessary. Work done by experienced operators. PIED PIPER Co. Ltd., 644 Johnson. E 7911.

ANTS, FLEAS, RED BUGS, ROACHES, wasps, rats, mice, etc. Free estimates. Work guaranteed. JACK PRIOR, A 1 PEST CONTROL CO., 820 Pandora. G 3811 — E 7635.

BED BUGS, ROACHES, FLEAS. COMplete extermination guaranteed. Estimates free, inquiries confidential. Phone Victoria Pest Control Clinic. G 7588.

FLOOR SANDING

WRIGHT'S FLOOR SANDING, 1369 Colville Road. Call E 6311.

FLOOR SURFACING

FLOORS Sanded and Finished. Prompt service. Estimates free. G 8881.

FLOORS SANDED AND FINISHED — New and old. Phone G 5807.

LEN JONES & CO. — FLOORS SANDED and finished. Estimates free. B 3011.

V.I. HARDWOOD FLOOR CO., 707 Johnson. Free estimates. G 7314.

CITY FLOOR SERVICE
Floors Waxed and Polished. Phone G 4419.

GENERAL HAULING

PANDORA TRANSFER—Prompt and Reliable service. General hauling. Dirt and cinders for sale. Pillage. E 6357.

INSULATION

GYPROC WOOL THICK INSULATION
FOR NEW BUILDINGS OR IN YOUR present home. Gyproc 2-inch thick batts, paper backed for vapor barrier. Covers your walls and ceilings for 6 1/2c square foot. Cool in Summer, warm in Winter. See us before deciding.
STEWART & HUDSON RETAIL LUMBER
605 Gorge Road — Phone B 2171

INSULATION FOR EVERY PURPOSE
Bulk Rock Wool
Rock Wool Batts — Spun Rock Wool
Fibreglas — Kimsul — Zonolite
Cork Board
Home insulation installed by modern blowing equipment. Saves expense—gives better job. Be sure to obtain our price.
SHAWNIGAN LUMBER YARDS, LTD.
2000 Government Street
G 3311

LINOLEUM AND CARPET LAYING

EXPERT LINOLEUM AND CARPET laying. J. D. Ward. B 1346.

LINOLEUM AND CARPET LAYING BY ex-serviceman. E 5637; G 7682.

LOCKSMITHS

LAWN MOWER AND LOCKSMITH SHOP, Price & Son, 1329 Gov't. Phone G 6221.

PLASTERING

PLASTERING AND STUCCO WORK promptly attended to. Free estimates. Work guaranteed first class. Modernage Builders Ltd. G 4483, 1134 May Street.

PLUMBING

A PLUMBER REPAIR SHOP ON WHEELS is your door saves you money. Reliable Plumbing Shop. G 1061.

Friday Radio Programs

	CJVI—900 kc.	CBR—1130 kc.	KIRO—710 kc.	KOMO—1000 kc.	KJR—970 kc.	KOL—1300 kc.
8.00	News	C.B.C. News	Ann Baxter	Fred Waring Show	War Journal	Jerry Morris
8.15	Good Morning	Breakfast Club	Valiant Lady	Fred Waring Show	Sons of Pioneers	Prosier Built
8.30	Good Morning	Breakfast Club	Light of the World	Bob Nichols	Breakfast Club	Take It Easy
8.45	Good Morning	Morning Concert	Aunt Jenny	David Harum	Breakfast Club	Lindlahr Letters
9.00	B.B.C. News	B.B.C. News	Kate Smith Speaks	News	[illegible]	[illegible]
9.15	[illegible]	[illegible]	[illegible]	[illegible]	[illegible]	[illegible]
9.30	Six for One	[illegible] Linton	Helen Trent	Homekeepers	Tom Breneman	Jane Cowl
9.45	Six for One	Music Room	Our Gal Sunday	Homekeepers	Tom Breneman	[illegible] Joe
10.00	Sammy Kaye	Music for Moderns	Life Beautiful	Tillamook Kitchen	News	Glenn Hardy, News
10.15	Sammy Kaye	Happy Gang	Ma Perkins	Choral Album	Ted Malone	To Talk About
10.30	News	Happy Gang	M. MacDonald	Quartette	My True Story	Mountaineers
10.45	Bernie Byell	Claire Wallace	Young Dr. Malone	Art Baker	Betty Crocker	Woman's Way
11.00	Make Mine Music	Hits of Today	Two on a Clue	Guiding Light	Baukhage Talking	Cedric Foster
11.15	Make Mine Music	Ethel and Albert	Rosemary	Today's Children	May We Serve You?	Hymns
11.30	Soldier's Wife	Soldier's Wife	Perry Mason	Women in White	Glamour Manor	Queen for Today
11.45	Betty and Bob	Music From Movies	Tena and Tim	Betty Crocker	Glamour Manor	Queen for Today
12.00	Songs for You	Farm Broadcast	Unannounced	Women of America	Ivar Haglund	News
12.15	Al Smith	Farm Broadcast	News	Ma Perkins	Farm Journal	Orchestra
12.30	News	C.B.C. News	Cecil Solly	Pepper Young	Easy Aces	Smoothies
12.45	Novelties	Musical Matinee	Bachelor's Children	Right to Happiness	Ladies, Be Seated	Music
1.00	Political	Musical Program	House Party	Backstage Wife	Jack Bench	Songs for You
1.15	Club Diary	Interlude	House Party	Stella Dallas	Radio Parade	Johnson Family
1.30	Red, White, Blue	Modern Musicians	Evelyn Winters	Lorenzo Jones	This Moving World	Music
1.45	Red, White, Blue	Recital	Songs of Dreamer	Widder Brown	Betty Crocker	Tello Test
2.00	Music Lovers	School Broadcast	School of the Air	A Girl Marries	What's Doing?	Stage Door
2.15	Music Lovers	School Broadcast	Tales	Portia Faces Life	What's Doing?	Happens Tomorrow
2.30	Music Lovers	Robinson Family	Meet the Missus	Just Plain Bill	Sweet and Swing	Film Favorites
2.45	Music Lovers	Doubleday	Meet the Missus	Front Page Farrell	Melody Symphony	On Parade
3.00	Don Messer	Messer's Islanders	A Woman's Life	The Road of Life	Walkie Talkie	Johnny Forrest
3.15	Prairie Special	Prairie Ramblers	Jimmy Carroll	Modern Romance	Loyal Lament	Bing Crosby
3.30	Prairie Special	Curtain Echoes	Housewives	Aunt Mary	News	Musical Matinee
3.45	B.B.C. News	B.B.C. News	The World Today	Dr. Paul	Murals in Music	Party Line
4.00	Aunt Mary	The Old Songs	Knox Manning	Woman's Secret	New America	Fulton Lewis, Jr.
4.15	900 Club	Trio	Try 'n' Find Me	News of the World	Cowboy Joe	Rex Miller
4.30	900 Club	Stock Quotations	Tunes	Piano Melodies	Intermission Time	Erskine Johnson
4.45	900 Club	Two Pianos	Love Notes	H. V. Kaltenborn	Hop Harrigan	Singing Lady
5.00	Political	Joint Recital	Hot Off the Wire	Centre Balcony	Terry and Pirates	News
5.15	Swing Session	Joint Recital	Music	News	Dick Tracy	Superman
5.30	Political	Orchestra	Washington Rep'rts	Folk Music	Jack Armstrong	Captain Midnight
5.45	Musical Program	Orchestra	News	Elmer Peterson	Raymond Swing	Tom Mix
6.00	News	Johnny Home Show	Ginny Simms	People Are Funny	Jury Trials	Gabriel Heatter
6.15	John Fisher	Johnny Home Show	Ginny Simms	People Are Funny	Jury Trials	Real Life Stories
6.30	Those Websters	People Ask	Those Websters	Waltz Time	The Sheriff	Spotlight Bands
6.45	Those Websters	Dinner Dance	Those Websters	Waltz Time	Storyteller	Spotlight Bands
7.00	Gillette Fight	C.B.C. News	Durante and Moore	Molle Mystery	Gillette Fight	H. R. Jamison
7.15	Fight	Other Americas	Durante and Moore	Molle Mystery	Gillette Fight	So the Story Goes
7.30	Fight	Eventide	Skippy Theatre	Sports Newsreel	Sportsteller	Lone Ranger
7.45	Fight	Eventide	Skippy Theatre	Supper Club	Musical Interlude	Lone Ranger
8.00	Pierre Time	Political	Jack Kirkwood	Sports Finders	Blind Date	Nero Wolfe
8.15	Ted Steele	Political	Jack Smith Show	Fleetwood Lawton	Blind Date	Nero Wolfe
8.30	Haunting Hour	Playhouse	Ignorance Pays	Duffy's Tavern	Your F B I	Opportunity
8.45	Haunting Hour	Playhouse	Ignorance Pays	Duffy's Tavern	Your F B I	Opportunity
9.00	Waltztime	B.B.C. Newsreel	Henry Aldrich	Night Editor	Tuned to Terror	News
9.15	Waltztime	World Affairs	Henry Aldrich	Cited for Valor	Sons of Pioneers	Rex Miller
9.30	Memory Melodies	Concert Orchestra	Kate Smith Show	Song Time	News Reporter	Way Out West
9.45	Memory Melodies	Concert Orchestra	Kate Smith Show	Song Time	Cecil Solly	Fulton Lewis
10.00	Southland Singing	News, Philpott	Five Star Final	Richfield Reporter	Magic Hour	Safeway Opera
10.15	Orchestra	Orchestra	Pacific War	H. V. Kaltenborn	Magic Hour	Safeway Opera
10.30	News	Jan Savitt	Washington Sports	Spring Romance	Magic Hour	Safeway Opera
10.45	Listen to Liebert	Jan Savitt	Unannounced	Interlude	Magic Hour	Safeway Opera
11.00	Club Sirocco	Orchestra	Phil Engalls	A P News	Folk Music	Safeway Opera
11.15	Club Sirocco	Orchestra	Phil Engalls	Pan-Americana	Folk Music	News
11.30		Orchestra	Famous Bands	Evening Reveries	Orchestra	Dance Band
11.45		Orchestra	News for Alaska	Orchestra	Organ	Orchestra

CJVI Newscasts

Sunday—10:30 a.m., 12.30 p.m., 3:45 p.m., 8 p.m., 9 p.m., 10 p.m.

Monday to Saturday—8 a.m., 10.30 a.m., 12.30 p.m., 8 p.m., 10.30 p.m.

In addition, CJVI broadcasts a five-minute summary at 7:30 a.m. and 11:25 p.m.

B.B.C. broadcasts direct from London at 9 a.m. and 3:45 p.m. daily over CJVI.

CKWX—980 kc.

Morning—News, 8; Morning Mirror, 8.15; Toast and Marmalade, 8.30; News, 9; Melody Capsule, 9.15; Your Garden, 9.30; Dorothy Dodson, 9.45; News, 10; Harmony Highway, 10.15; Especially Yours, 10.45; News, 11; Jane Cowl, 11.15; Little Show, 11.30. Afternoon—News, 12; Funny Money Man, 12.15; The Smoothies, 12.30; Music for Moderns, 12.45; News, 1; Perry Mason, 1.15; CKWXtra, 1.30; Rosemary, 1.45; Red White and Blue, 2; News, 2.30; Will Reeder, 2.45; Thou Who Serve, 3; Coalition Party, 3.30; Autumn Serenade, 3.45; Hello Soldier, 4; News, 4.30; Parade of Bands, 4.45; Music for Youth, 5.15; Squareshooters, 5.30; Terry and the Pirates, 5.45; Variations, 6; News, 6.30; Quintet, 6.45; Canadian Legion, 7; News, 7.10; Weather Report, 7.45; Tricquiz & Treasure Trail, 8; Album of Yesterday, 8; Freedom of Opportunity, 9.30; News, 10; San Francisco Opera, 10.15; Slumber Time, 11.45.

CJOR—600 kc.

Morning—News, 8; Home Service News, 8.15; Browns, 8.30; Shut In, 9; News, 9.15; Ranch House, 9.30; Town Crier, 9.45; News, 10.15; Fashions and Music, 10.30; News, 10.45; Wendell Hall, 11; Cash Clues, 11.15; Dearest Mother, 11.30; Orpheum Music, 11.45. Afternoon Tunes, 12; Dick Diespecker, 12.30; Dollar Gift, 12.45; Famous Voices, 1; Design for Women, 1.15; Soldier's Wife, 1.45; Matinee Melodies, 2; Rhythmaires, 2.30; News, 3; What's Cooking, 3.15; Billy Browne, 3.30; Aunt Mary, 4; Ma Perkins, 4.15; Life Can Be Beautiful, 4.30; News, 4.45; In the Mood, 5; Labor Progressive, 5.30; Cactus Junction, 5.45; News, 6; Dancetime, 6.15; Those Websters, 6.30; Fight, 7; Dick Diespecker, 8; Headlines to Rhythm, 8.15; Music for Dancing, 8.30; C.C.F. Talk, 9; Melody Time, 9.15; Western Trails, 9.30; Western Trails, 9.45; Labor Progressive, 10; Coalition Party, 10.15; Social Credit, 10.45; News, 11.15; Lullaby Time, 11.30.

Friday Highlights

11.02 a.m.—Music From Movies, CBR.
5.00 p.m.—Jack Bench, KJR.
5.15 p.m.—Bing Crosby, KOL.
5.00 p.m.—Centre Balcony, KOMO.
6.30 p.m.—Those Websters, CJVI.
7.00 p.m.—Gillette Fight, CJVI.
8.00 p.m.—The Haunting Hour, CJVI.
9.30 p.m.—Kate Smith Show, KIRO.
10.15 p.m.—Pacific War, KIRO.
11.15 p.m.—Club Sirocco, CJVI.

33 BUSINESS DIRECTORY
(Continued)

DON'T DELAY—HAVE YOUR HEATING and plumbing repairs and alterations done now. Quick service, day or night. Phone G 3713.

ESTIMATES—General Plumbing, Hot-water heating. Phone Colquitz 100 R.

IF YOU LIVE IN SAANICH—FOR YOUR plumbing, heating and blocked drains, call Sid Millen & Watkins, E 6191.

ROOFING

DUROID ROOFS—For re-roofing or your new home. Attractive colors. Free estimates. Application approved by the manufacturers of genuine Duroid Shingles. HOME BUILDING PRODUCTS LTD. 2006 Government St. G 5431

DUROID AND ACE-TEX FIRE RESISTent shingles. For new home or over your present roof. Factory-approved applicators. Work guaranteed. Terms. STEWART & HUDSON 405 Gorge Road Phone B 3171

SAWS FILED

IRA BECKER SAW SHOP, 648 Cormorant Street. G 8742. Hand saws, cross-cut saws, circular saws, electric band saw brazing; lawn mowers repaired and sharpened.

SAWS

ELVES Bros.—Lawn mower and saw shop. Keys cut and general sharpening. E 6334. 723 Pandora. New circular and band saws.

SLIP COVERS

SLIP COVERS, CURTAINS, COMFORTers, etc., expertly made. G 3869.

TAILORING

LADIES' AND GENTS' TAILORING—Expert remodeling; alterations. J. Davis, 823 Yates. E 5811.

VACUUM REPAIRS

ALL ELECTRIC VACUUM CLEANERS repaired. Parts all makes. Brushes rebristled, wheels, switches, bags, belts, motor reconditioned. Call G 3113, 807 Fort.

AUTHORIZED PREMIER SERVICE, ALL makes. Est. 20 years. Higham. G 3559.

WINDOW CLEANING

PROMPT AND EFFICIENT SERVICE—Window cleaning, paint washing, gutters cleaned. Sid's Window Cleaning. E 3203.

WOOD

A DEPENDABLE BARGAIN
ALL 12-INCH RED CEDAR, NEVER IN water, for dry kindling, ideal stovewood. Don't suffer with wet wood. Order today. 1½ cords, $7.
RONALD HOPKINS FUEL CO.
E 7916

DRY SPRUCE SAWDUST DELIVERED, bulk, 1½ units $3.25; sacked, $3.50 unit; fir sawdust 1½ units bulk, $5; also fir edgings inside with bark stove lengths; no chopping 1½ cords $7.50. Kindling, $5.75 cord. Langford Fuel. E 5910.

FIR SAWDUST, IN SACKS, $5.50 1 UT. Dominion Fuel, 2607 Douglas. E 4734.

FIR SAWDUST—BULK ONLY. G. CARR. B 1297.

SAWDUST. ALL-FIR. $5.50 UNIT sacked. Immediate delivery. Cooperage Wood. Phone E 5516.

BIG SPECIAL
ONE WEEK ONLY
NO. 1 CORDWOOD, 12-14-INCH FIRST growth. Guaranteed bone dry. Only 50 cords. Under ceiling, $11.50.
ALSO orders taken for No. 2 millwood (Up-Island), two cords, $10.
IDEAL FUEL — G 5824

NO. 1 BUSHWOOD, $11.50 PER CORD; No. 2 bush wood, $8.50 per cord; 1½ cords per load. Phone Colquitz 180Y. Immediate delivery.

NO. 1 ALL-FIR SAWDUST
THE VERY BEST
ORDER NOW WHILE WE HAVE THE supply—it may be very scarce later on.
SACKED $5.50 UNIT DELIVERED
ALLIED FUEL CO. PHONE E 5616

NO. 2 AND NO. 1 FIR WOOD—NO. 2 mixed, 2 cds. $10. No. 1, all real fir, 2 cds. $11. Ideal Fuel. G 5523.

SAWDUST—NO. 2 DELIVERED, BULK, 1½ units, $3.20. Also fir edgings, inside with bark, stove lengths; no chopping, 1½ cords, $7.50. Kindling, $5.75 cord. Langford Fuel, E 5910.

SEMI-DRY CEDAR, $4 CORD, UP-ISLAND wood at $5 and $5.50 cord. E 8182.

34 PROFESSIONAL DIRECTORY

CHARTERED ACCOUNTANTS

JAMES PRICE & CO.
Chartered Accountants
618-19 Central Bldg., 620 View. E 7623

CHIROPRACTORS

JOHN M. STURDY, D.C.
Registered and Licensed
Complete X-Ray Laboratory
612 View St. Phone E 5034.

ELECTROLYSIS

SUPERFLUOUS HAIR AND MOLES REmoved permanently by electricity. Success guaranteed. Dorothy Hanman, Specialist, London, England. Practice established in Victoria over 20 years. 303 Scollard Building. Telephone G 7642.

OSTEOPATHIC PHYSICIANS

DR. VERNON S. TAYLOR, REGISTERED and licensed. 301-2-3 Jones Block, 723 Fort Street. Phone Empire 7823.

PATENT ATTORNEYS

MARKS & CLARK, Patent Attorneys, 904 Bank of Toronto Building, Victoria.

PHYSIOTHERAPY

H. S. LIVESAY—REGISTERED AND LIcensed. 212-3 Pemberton Building.

SWEDISH MASSAGE

O. H. LOWENBORG, 20-21 WINCH BLDG. (Spencer's Fort St. entrance), pine steam baths, light baths, massage. E 2311.

THERAPEUTIC TREATMENTS

CIRCULEX — THE THERAPEUTIC health treatment that promotes normal blood circulation; effective for rheumatic, arthritic and neuritic pains, etc. Our demonstrator in attendance at David Spencer, Ltd., 611 View St. Phone E 4141.

37 MISCELLANEOUS

CHECK UP
ON YOUR OFFICE SUPPLIES
Letterheads, Envelopes, Billheads
Statements, Ruled Sheets, Etc.
Don't Leave It Till the Last Minute
THE COLONIST
PRINTING DEPARTMENT
1211 Broad Street Victoria, B.C.

40 FOR SALE—MISCELLANEOUS

40A BUILDING MATERIAL

CEMENT MIXER WITH RUBBER-TIRE barrow for rent. E 3209.

MILL END ROOFING SHINGLES
AND BUILDING PAPER
Red, Mineralized Surface
Stucco Base
1, 2 and 3-ply Singles
CAPITAL IRON & METALS, LTD.
1824 Store Street G 3434

"ROOFING"
For Better Roofing, Old or New,
Phone Gar. Taylor
YOUR GUARANTEE OF WORKMANship and materials. Don't gamble on poor workmen. Our application adds years to your roof. We have material and can give you prompt service.
Phone for Free Estimates or Advice
VICTORIA ROOFING & INSULATION CO.
View Street
Beacon 3651 Evenings, G 4412

40 FOR SALE—MISCELLANEOUS
(Continued)

QUALITY SHINGLES — LOW PRICES. Dalziel Box Company. G 1421.

LUMBER MEMO
1-IN. X 6-IN. VEE-JOINT, air-dried clears, long lengths, very suitable for inside lining or sheathing. A limited quantity available at, per thousand ... $38.00
2-IN. X 6-IN. DRESSED FIR. No. 1 Common grades, just the thing for house construction. Base price per thousand ... $31.50
2-IN. X 3-IN. DRESSED FIR. No. 1 Common, suitable for partitions, garages, outbuildings, etc., base price per thousand ... $31.50
2-IN. X 6-IN., 2-IN. X 8-IN., 2-IN. X 10-IN., fair grade, all dressed, all usable, suitable for many purposes. Priced to sell
3-IN. X 2-IN. ROUGH COMMON, per thousand ... $25.00
2-IN. X 3-IN. ROUGH COMMON, per thousand ... $28.00
SPLIT CEDAR FENCEPOSTS, from good live cedar, all 7 feet long. Each ... 30c
STEWART & HUDSON
Retail Lumber Yards
Gorge Road, off Government B 3171

Fibreglas Hot Water Boiler Insulation (40% more hot water) ... $8.50
Prefabricated Shower Baths, complete ... 40.50
Edge-Grain Cedar Panelling Sheets, 4ft. x 8ft. book matched grain, beautiful for den or dining-room
Commercial Electric Refrigerators
Complete Line Builders' Hardware
Baptone, Vello, Gyptex and Alatint Wall Finishes
Complete Line of Duroid Roofing
Metal and Plastic Mouldings, Tile Board and Rubber-Base Mastic Cement
SHAWNIGAN LUMBER YARDS, LTD.
2000 Government Street G 2311

R. A. GREEN LUMBER CO., LTD.
For Sash—Cabinets—Millwork
Duroid Shingles—Roofing
Masonite—Tile Boards—Plastic Mouldings
2001 Douglas Street G 7614

40B CLOTHING, FURS, SHOES, ETC.

ALMOST NEW GREY OPOSSUM FUR coat; size 18; $100. Can be seen anytime. Phone E 5862.

CAMEL HAIR COAT, SIZE 16-18. GOOD as new. E 1124.

DARK SQUIRREL COAT, SIZE 14—B 1638.

ENGLISH HARRIS TWEED COAT, SIZE 44; good as new; cost $60. Box 1839, Colonist.

FOR SALE—GIRL'S THREE-PIECE RED Winter outfit; size six years. Box 1808, Colonist.

ONE TUXEDO, SIZE 40—WORN TWICE; clean, pressed, in perfect condition; $18. One chanter (bagpipe tutor), new condition; $8. Pair new tennis shoes, size 11; $1.50. Phone B 3330.

TWO SMART COATS, SATIN LINED, tweed, size 16; also black caracul, quilted lining, size 10-12. Phone E 9524, call Monday.

40D FURNITURE

BETTER-CLASS USED FURNITURE bought and sold. Quality first, service always. Leadbeater's Better-Class Used Furniture Store, 705 Johnson. G 4634. Formerly the Willows.

COCOA DOOR MATS—SIZE 16 in. x 30 in., $1.95. PABCO RUGS Stainless sheen—6 ft. x 9 ft., $5.85; 7 ft. 6 in. x 9 ft., $7.20; 9 ft. x 10 ft. 6 in., $10.25; 9 ft. x 12 ft., $11.75. CHALLENGE—6 ft. x 9 ft., $4.35; 7 ft. 6 in. x 9 ft., $5.45; 9 ft. x 10 ft. 6 in., $7.95; 9 ft. x 12 ft., $8.65.
McLENNAN, McFEELY & PRIOR, LTD.
Established 1859
1400 Government St. Phone G 1111

CARPET FOR SALE—ALMOST NEW, 9x9; and felt, size 9x9. 3169 Millgrove Street.

CARPETS AND FURNITURE — ALL IN good condition. Phone E 1018.

VETERANS
GOOD VALUES FOR YOUR NEW HOME or apartment in dinettes, Chesterfields, bedroom suites. See these today. We will gladly assist you in selecting your complete home furnishings. Bring your gratuities slip to us for real values.
MACDONALD'S LTD.
1121 Douglas, Cor. View Phone E 1171

FOUR-PIECE BLONDE WALNUT BEDroom suite with spring and Slumber King mattress, new condition, $135 cash. Phone E 4328.

FOR SALE—OAK DINING TABLE WITH 6 extra leaves. E 2436 after 5 p.m.

LEAVING CITY END OF OCTOBER—Bed-Chesterfield and chair; new two months ago; wine color. 218 Oswego Street, Suite 1.

LARGE, 3-PIECE CHESTERFIELD SET, rose silk, almost new. Only $150. Carpetorium, 7035 Cook. E 3861.

NEW SHIPMENTS THIS WEEK INCLUDE:

Cocoa Mats	1.75 and 1.95
Oval Woven Mats	3.95 and 4.95
Fire Screens (three fold)	6.95 and 7.95
Walnut Night Tables, with drawer and shelf	11.50 to 18.50
Bridge Lamps with silk shade	14.25
Unfinished Wardrobes	14.50
Tri-lite Lamps, complete	21.50 to 32.50
Eastern Hardwood Breakfast Room Suites	30.25
Bed Outfits (all sizes)	32.50
Bungalow Beds, complete	22.50 and 35.75
Bunk Beds	28.90 and 33.50
Bunk Beds, complete with springs and mattresses	78.50 to 88.00

HOME FURNITURE CO.
On Fort Above Blanshard E 9921

OZITE RUG CUSHIONS—GOLD TAPE, 45-oz. 6 ft. 9 in. x 9 ft., $10.95; 9 ft. x 9 ft., $13.50; 9 ft. x 10 ft. 6 in., $16; 9 ft. x 12 ft., $18. Silver tape, 38-oz.—6 ft. 9 in. x 9 ft., $8; 9 ft. x 9 ft., $12.25; 9 ft. x 10 ft. 6 in., $14.30; 9 ft. x 12 ft., $16.30. Blue tape, 32-oz.—6 ft. 9 in. x 9 ft., $6.35; 9 ft. x 9 ft., $11; 9 ft. x 10 ft. 6 in., $13; 9 ft. x 12 ft., $14.75.
McLENNAN, McFEELY & PRIOR, LTD.
Established 1859
1400 Government St. Phone G 1111

PIANO AND VACUUM CLEANER FOR sale. 1717 Quadra Street. Phone B 2731.

STANDARD FURNITURE
COMPANY
737 YATES ST.

SIMMONDS TWIN BEDS, ONE SPRINGfilled mattress, two oak dining-room chairs, basses, tea wagon, coffee table, solid mahogany vanity dressing table, etc. Phone E 5646.

SIMMONS DOUBLE BED, STEEL SPRING, with good Ostermoor mattress; $8.50. Phone E 4944.

WILSON'S ECONOMY FURNITURE Store—A good Winnipeg couch $16.50. 648 Cormorant Street. Phone G 5815.

THE SECOND MATE
A doctor one night was hastily called—by a man whose voice sounded really appalled. "Doc, my wife appendicitis has got; come over now and not at a trot." "Nonsense," replied the weary medic; "3 years ago I took out her appendix. Now did you ever in all your life hear of appendicitis twice in one wife?" "Listen," came back the husband, irate, "did you ever hear of a second mate?" (Corny, but the guy had married again).
Did you ever hear of a fully-sprung 3-piece Chesterfield set in rose silk rep that normally would sell for $175, but because of slight damage in transit, selling for ... $120
HUMBER BROS.
Furniture
Showrooms: HEANEY WAREHOUSE
Down View, below Gov't.

9 x 12 LIGHT BLUE BRITISH-INDIA carpet, almost new, $175, 9-piece walnut dining-room suite, $185. Holland Bros., 824 Fort. E 0913.

POOLE'S FURNITURE STORE
Better-Class Furniture Bought and Sold
1317 Broad Street Phone E 6022

40E MUSICAL INSTRUMENTS

A WING & SON CONCERT GRAND PIANO, EXCELLENT CONDITION, $225. 1615 GOVERNMENT.

BARITONE SAXOPHONE FOR SALE—In good shape; $60. Phone G 5947.

FOR ANYTHING IN STRING INSTRUments, see Willner and Fredrick, violin and guitar makers. B 1662. 1216 Broad.

FOR SALE, CHEAP FOR CASH—"E" Melody saxophone in good condition. Phone G 5471.

40 FOR SALE—MISCELLANEOUS
(Continued)

MASON & RISCH PIANO—IN GOOD condition. Apply Box 1835, Colonist.

RECONDITIONED PIANO, W.P.T.B. terms. E. G. Cave, 745 View. G 2512.

SMALL MODERN PIANO FOR SALE—Good make; $300. 1038 Mason Street. Phone E 0630.

STRING BASS, CASE AND BOW ¾ shape. E 0774, after 6.

40F RADIO

A. WADSWORTH RADIO SERVICE—Satisfaction guaranteed. All types of electrical repairs. 735 View Street. G 3522.

ESQUIMALT ELECTRIC — RADIO AND ... Esquimalt Road. Beacon 3295

HIGH FIDELITY 35-WATT RECORDING amplifier. Cost $175. Will sell for $125 or best offer. G 1015.

WE NOW HAVE 50L6 TUBES—BRING in your AC-DC radios. Brown's Electronic. Phone E 4434.

2 BATTERY RADIOS, COMPLETE; LATE models; perfect bargains. 807 Fort St.

40G RADIO REPAIRS

ALL RADIOS REPAIRED EFFICIENT and prompt. Guaranteed. Call G 3113.

BROWN'S ELECTRONIC, EXPERT radio service. 1109 Tolmie Avenue. Phone E 4434.

EXPERT RADIO REPAIRS, MEMBER N.R.I. Aaronson's, 1328 Govt. G 4722.

FOR COMPLETE SATISFACTION AND guaranteed workmanship, send your repairs to David Spencer Ltd., specialists in radio services and members of A.R.T. of B.C. Phone E 4141. 611 View St.

FOR RADIO SERVICE CALL B.C. SOUND & Radio Service. E 4731.

HAVE YOUR RADIO FIXED NOW BY competent, experienced technicians. Quick service, standard prices. Fletcher Bros. G 7148.

"JUNCTION RADIO SERVICE"—ALL REpairs by expert technician. B 1822.

KENT-ROACH, LTD.—EXPERT RADIO service by skilled technicians and the most modern testing equipment. Phone E 6013. 641 Yates Street.

OAK BAY RADIO SERVICE — "CONsole" radio for sale. 2271 Bowker Avenue. G 1217.

WOOD'S RADIO SERVICE—FAIRFIELD and Moss. Phone E 2421.

WELLS' RADIO SERVICE
FOR
SPEED, COURTESY, DEPENDABILITY
E 0534

40H NURSERY STOCK, PLANTS, ETC.

BIG DELPHINIUM PLANTS, PRIZE-winning strain, $2 and $1. Reduction for quantity. Select now. C. C. Wilson, "Upover," Gordon Head. Albion 78X.

FRUIT TREES NOW ON SALE AT THE Shrubbery, 748 Yates Street. E 5915. Also bulbs, wallflowers, Brompton stocks, and forget-me-nots.

MAGLIO PLUM TREES, PATENTED, $2 each, f.o.b. Nelson. Buy two preferably for safe pollination. Address C. Maglio, 620 Robson Street, Nelson, B.C.

PLACE ORDERS NOW FOR PEACH, cherry and plum trees. "Supply limited."
PACIFIC FEED & SEED CO.
650 Cormorant Street Phone E 2714

PLANT BREEDING TRIUMPH—PACIFIC blackberry. Wild blackberry flavor! Logan size! Berry catalogue. Super, new varieties! Rupert Stephens, Mountain Valley Farm, Duncan.

TULIP PLANTING STOCK, GOVERNment inspected; Dom Pedro, King Harold, Inglescombe, Yellow, 50c pound. Hancox, Brookleigh Road, Royal Oak. Phone Colquitz 25 M.

WALLFLOWERS, FORGET ME NOTS. Murdoch, 444 Ruby Road, off Shelbourne.

FOR BEST RESULTS PLANT IN THE FALL
Roses, Fruit Trees, Flowering Shrubs and Evergreens
(Catalogues on Request)
LAHMER & SONS' NURSERY
Burnside Road, Strawberry Vale
Phone Colquitz 34T

40K BICYCLES AND MOTORCYCLES

BICYCLES IN STOCK—NEW AND USED. Bicycle and autocycle repairs. Keys and lock repairs. Harris, 758 Fort Street. G 7824.

BICYCLES—All sizes; repairs guaranteed. We buy bicycles and parts. 1228 Government Street. G 4728. We call.

CHILD'S AND MAN'S BICYCLES FOR sale. 934 Mason Street, rear entrance.

EVERYTHING IN BICYCLE REPAIRS. Bernard, Ltd., 1410 Douglas. G 5911.

AUTOCYCLE SPECIALIST
FAST REPAIR SERVICE. GOOD USED autocycles in stock. Lock repairs and keys. W. J. GAWNE, 1053 View Street. Phone G 4032.

FOR SALE—1938 TRIUMPH TIGER "100" motorcycle; good condition; tires 100. Phone G 2962, before 6 p.m. After 6 p.m., phone G 8692.

INDIAN MOTORCYCLES — OUR STOCK of Indian motorcycle parts is now complete and our mechanical staff can give immediate service on all repairs. R. Shanks & Sons, 921 Fort Street.

LADY'S BICYCLE FOR SALE—IN GOOD condition. Phone E 8061.

LARE SIZE CHILD'S TRICYCLE, PRACtically new. Phone E 3064.

ROBINSON'S
FOR BICYCLES AND REPAIRS
CARRIAGES FOR RENT - 25c PER DAY
1226 Broad St., Opp. Colonist
Phone E 6312

40L STOVES AND RANGES

ALL KINDS OF STOVES AND HEATers—Wood, oil and coal burners. Clark's Second-Hand Store, 571 Johnson.

A BETTER FURNACE AND STOVE REpair service, boilers connected. G 5192.

BOILERS CONNECTED AND STOVES repaired day or night. Phone G 6401.

CREAM Enamel-Front Fawcett Range; water front; warming closet; $68.50. Carter's Stove Store, 882 Fort St. E 2311.

ELECTRIC RANGE (NORTHERN ELECtric), good condition. G. C. Johnston, Patricia Bay. Phone Sidney 87X.

FOR SALE—ONE SMALL CAMP RANGE, suitable for crew of 15 to 20. Three medium-size cast-iron heaters. Above may be inspected at B.C. Electric Stores, Pembroke Street.

FOR SALE—HOT-WATER HEATER. Reasonable for cash. Phone G 8477.

FOR SALE—WALNUT FINISH, MEDIUM size, circulating heater; $45. G 8530.

GURNEY ELECTRIC FOUR-BURNER range, low oven, $60, or will exchange for enamel cook stove. Apply 30 Menzies Street (down).

GAS HOT-WATER HEATER COPPER coil, ventilator pipe; $18. G 1005.

IN EXCELLENT CONDITION—BEACON range with warming oven; $48. 131 South Turner Street.

LYNN OIL-BURNER RANGE. PHONE B 5045.

McCLARY KOOTENAY RANGE, HOT water jacket, warming oven. $45. E 7461.

MODERN CALUMET GAS RANGE—Apply 1160 Esquimalt Road.

RANGE CASTINGS FOR MOST RANGES. B.C. Hardware, 734 Fort Street.

TO OUT-OF-TOWN SUBSCRIBERS
Out-of-town subscribers who wish to answer advertisements in which only the telephone number of the advertiser is given may mail their replies to The Colonist and The Colonist will communicate such replies to the advertiser.

40 FOR SALE—MISCELLANEOUS
(Continued)

OIL BURNERS IN LIMITED QUANtities have arrived. The Kreske Wickless Burner for kitchen stoves and ranges. See one in operation at Scott & Peden, Ltd., 500 Cormorant Street. Vancouver Island distributors.

SIX-HOLE RANGE, COPPER COIL AND pipes. Phone E 8906.

WANTED — 500 RANGES. HIGHEST prices paid. Peden's Stove Store, 723 Johnson Street. E 1451.

40X MISCELLANEOUS

ATTRACTIVE SIGNS AND POSTERS OF all kinds, distinctive house numbers, cut-out boat names, commercial art and advertising campaigns. Genn Advertising

WASHER REPAIRS
AUTHORIZED SALES AND SERVICE ON Connor and Maytag. Expert repairs to all makes.
941 YATES — E 2015

A. B.C. BEATTY, CONNOR, EASY, Maytag. Wringer repairs a specialty. Wringer rolls in stock. Taylor & Co., 828 Fort.

ALL ELECTRIC APPLIANCES REPAIRED. Efficient and prompt guaranteed service. Vacuum cleaners, all makes, all models. Bargains. G 3113.

ALL TYPES OF RUBBER STAMPS manufactured by Robinson Press, opposite the Bay. E 0614.

ATTENTION — WRINGER ROLLS FOR most makes electric washers. Taylor & Co., 828 Fort.

ALL MAKES SEWING MACHINES REpaired; parts, needles, oil. Taylor & Co., 828 Fort.

ALL MAKES VACUUM CLEANERS REpaired; belts, brushes, etc. Taylor & Co., 828 Fort.

A SMALL TRUNK, $5; HAND AND electric gramophone motors, $3.50 each. 1421 Broad.

ALL ENAMEL GAS RANGE, AUTOMAtic oven control; good buy. 807 Fort Street.

A LARGE TRAVELING TRUNK, ALSO wardrobe trunk; both in new condition and spotlessly clean. 970 Meares St.

A DOUBLE LOAD CINDERS, $3.50. CLAY, soil, rock, manure. H. Vye. G 5564.

ASSAYED RICH BLACK LOAM SOIL, also fill cinders, etc. B 1661.

ALEXANDER FOR THE BEST SOIL, cinders. Phone E 5716.

BUYS IN RECONDITIONED SEWING machines, various makes. Terms arranged. Taylor & Co., 828 Fort.

BABY'S PLAY PEN AND SWING, ALSO single bed mattress. Never used. G 3193.

BOYS' AND MEN'S OILSKIN COATS, capes and hats. F. Jeune and Bro., Ltd., 570 Johnson St. G 4632.

BABY BUGGY; LADY'S SUIT, SIZE 16. Both in good condition. Mrs. Michael, 634 Gorge Road East.

BEATTY ELECTRIC IRONER. WHITE enamel. Like new, real bargain. 807 Fort.

BEST TOMATOES, 9c; GREEN, 5c; EATing pears, 7c; delivered. E 6437.

CORPORATION OF THE TOWNSHIP OF Esquimalt for sale. Four woodenstave water tanks, approximately 1,000 gallons capacity. Apply Municipal Hall, Esquimalt, B.C.

COMPRESSOR ENGINE AND COMPLETE painting equipment, mounted, four-wheel trailer; will handle light jack hammer. Box 1863, Colonist.

CONCORD AND GREEN GRAPES. E. A. Dest. Phone Albion 64X. Gordon Head Road, south of Feltham.

CHILD'S FULL-SIZE SIMMONS CRIB. Phone G 8188.

"DICADOO" PAINT CLEANER, 30c LB. pkg. Harte-Andrews Paints, Ltd., 711 View Street. G 4713.

ELECTRICAL REPAIRS—HAVE YOUR iron, toaster, waffle iron or sandwich toaster repaired now. Expert workmanship at low prices. Hudson's Bay Company, Housewares Department. Phone E 7111.

ELECTRICAL SUPPLIES, FIXTURES, contracting, repairs to toasters, irons, hotplates and other appliances. H. D. Mainwaring & Co., 736 Fort Street. Phone G 7821.

ELECTRIC DISINFECTING, DEMOTHing, deodorizing machine. Guaranteed like new. Bargain. 807 Fort.

EASY ELECTRIC IRONER, ALSO ONE Maytag (reconditioned), guaranteed. Taylor & Co., 828 Fort.

ELECTRIC SUN LAMPS, ALL TYPES and styles. Guaranteed bargains. 807 Fort Street.

ELECTRIC SEWING MACHINE FOR rent, weekly or monthly. Taylor & Co., 828 Fort.

ELECTRIC CURLING IRONS, $3. PHONE G 1496.

FULL-LENGTH MATTRESS, GOOD CONdition, 3-ft. and 3-ft.-3-ins. wide. Phone E 8492.

FOLDING ENGLISH BABY BUGGY, ball bearings, thick tires; one gent's bicycle, good condition. G 3286.

FOR SALE—BEAUTIFUL SET OF Chinese Mah Jong, complete in leather case. Phone B 2846.

FOR VENETIAN BLINDS AND SUPPLIES Pacific Venetian Blind Co., 1113 Fort.

FOR SALE—PREWAR ENGLISH PRAM, cheap. E 1625.

GAS STOVE; ELECTRIC SEWING MAchine. A.B.C. Electric.

HOUSE FERNS, 25c. PET SHOP.

WASHING MACHINE REPAIRS
LET US KEEP YOUR WASHER IN PERfect operating condition. We maintain a complete up-to-date washing machine service department and carry a good stock of wringer rolls for all types of washers.
McLENNAN, McFEELY & PRIOR, LTD.
Established 1859
1400 Government St Phone G 1111

MONAMEL—THE MODERN INTERIOR finish. For floors and woodwork, walls and ceilings, in bathrooms and kitchens or wherever extreme durability is desired. It is heatproof, acidproof, alkaliproof and waterproof. General Paint Store, 1465 Douglas Street. E 8018.

MONASEAL — THE ONE COAT WALL paint. Monamel High Gloss, Canada Paints and Luxor Supreme Enamels. Frank Clarkson, Retail Paint Store, 923 Pandora Avenue.

MEDIUM-SIZE GENERAL MOTORS Frigidaire, enclosed motor; good as new. Phone E 4371, between 5 and 7.

REFRIGERATORS—NEW COMMERCIAL-type two-door, 28 cubic feet. Shawnigan Lumber Yards, Ltd., 2000 Government Street. G 2311.

RENT A SINGER ELECTRIC SEWING machine by the month. Phone E 6513. Singer Sewing Machine Co.

RICH BLACK SOD, AVAILABLE NOW. Cinders, fill. P.D.Q. Express, B 1838.

RUBBER STAMPS QUICK AT DIGGON'S

RICH BLACK LOAM. E 8678.

TULIP REPLANTING STOCK, 30c PER lb. Bouton Dor, 100 lbs.; Inglescombe yellow, 100; Inglescombe pink, 100; Picotee, 25; Parisian yellow, 75; Eclipse, 25; Emerald Gem, 25; Albino fragrant, 50; Clara Butt, 50.
CANADIAN PACIFIC BULB GARDENS
DUNCAN

TWO 200-GALLON WATER TANKS, good condition. B 1928. Industrial Painters, 928 Johnson St.

TWEED JACKET, SIZE 36, ALMOST new; model boat with Hurricane gas motor. E 9458.

TWO 300-GALLON WATER TANKS, good condition. B 1878.

"VELLO"—WALL FINISH. TEN LOVEly colors at Staneland's, 840 Fort Street. G 1814.

8 SEATS WITH BACKS, WITH 14 LOOSE cushions for the seats. Will seat 28 adults. Suitable for dance hall, private school, committee rooms, club, or public hall. Will sell cheap. No dealers. Phone E 4853.

2½ AND 3-TON TRUCKS FOR HIRE, hour, day or contract; also sand, gravel, cement, cinders, top soil, wood, etc. B 3063.

.30-30 WINCHESTER CARBINE, $35. Will take 21-inch tires as part payment. Phone E 3030.

40 FOR SALE—MISCELLANEOUS
(Continued)

WINNIPEG COUCH, CABLE WIRE couch that makes a double bed, complete with mattress and extra pillow to match. All this has had very little use and in new condition; price complete $12.50. Another Winnipeg couch of the pull-out kind, this is in good condition, without mattress; price $4.00. A good prewar high chair with loose metal tray, $4.75. Also a good high-chair at $2.25. Two floor polishers at $1.75 each. We have a number of low-priced baby buggies at $3.00 to $8.00, and for those young fellows who plan on making a bug soap box Derby racer we have wheels and axles at $1.00 a set. Two pictures of old Victoria, these are of different times and a good buy at $7.50 each.
GRAY'S USED FURNITURE STORE
310 Burnside at Carroll G 5365

3000 CLARA BUTT TULIP BULBS. All or part; all sizes; and 1,000 daffodil bulbs, for sale cheap. Albion 11X.

12-GAUGE WINCHESTER PUMP SHOTgun; $49. 2257 Foul Bay Road.

41 WANTED—MISCELLANEOUS

A REPUTATION FOR PAYING HIGHEST prices for rags, bottles, tools, stoves, furniture, or anything you wish to dispose of. We call anywhere any time. B 3025.

ALL-ELECTRIC APPLIANCES, FURniture, tools, motors, anything of value bought, sold, exchanged. Best prices. G 3113.

ALL YOUR OLD FURNITURE, TOOLS, radios, bottles, rags and useful things. Good prices paid. E 0150, E 0343. We call.

CASH FOR SMALL CAMERAS, ANY CONdition, at Camera Exchange, 1106 Broad.

CASH for old office furniture and equipment. Diggon's, 1200 Block Gov't.

EGGS—I PAY 4c ABOVE PRODUCER prices and collect. Phone Colquitz 62G, evenings.

IF YOU WISH TO DISPOSE OF YOUR furniture, etc., antique or modern, consult us. We either buy outright or sell for you. Fred Smith & Co., Auctioneers. G 4913.

METAL TOYS, TRIKES AND BEER bottles. Phone E 0362.

WE BUY SHEFFIELD PLATE, OLD china, antique furniture. Will pay extra good prices for old sterling. Century Arts Shop, Government and Yates. E 1325.

WEBSTER 25-WATT P.A. AMPLIFIER with four 12-inch heavy duty P.M. speakers in infinite baffle cabinets, Victor automatic record changer and brush crystal microphone. Large dance record collection included. $250. Phone E 4862.

WANTED — PRIVATE COLLECTOR wishes to purchase old English silver and plate, also Oriental porcelains, ivories, embroideries. Box 73, Victoria, Belmont 91R.

WE BUY ESTATES OF JEWELRY AND antiques, large or small. K. A. McLeod Co., Ltd., the Old Gold Shop. G 2724.

WANTED—GARBAGE BURNER IN GOOD condition, to use with electric range. Phone Keating 15 G.

WANTED—A LARGE TENT, ANY CONdition. Industrial Painters, 928 Johnson Street. B 1928.

WANTED — MEN'S USED CLOTHING. Best prices paid for men's suits. E 5811.

WANTED—RENT OR BUY, CORDWOOD sawing outfit. S. O. Kirose, Milne's Landing P.O.

WANTED — OLD WALNUT CHEST OF drawers; marble-top table; commode. Box 58807, Colonist.

WANTED—PIANO ACCORDION, 12 OR 48 bass. Phone Sidney 39 R. or Box 1865, Colonist.

WANTED — USED FURNITURE. Holland Bros., 824 Fort. E 0913.

WANTED—CAMERA, 3¼ x 4¼ PLATE size. Apply Box 9918, Colonist.

WANTED — CHILD'S PLAYPEN AND high chair. Call E 1633.

WANTED — PORTABLE TYPEWRITER, cash. Phone E 4076.

WANTED—SMALL CASH REGISTER. Phone G 0237.

42 POULTRY AND LIVESTOCK

42A POULTRY AND SUPPLIES

ATTENTION EGG SHIPPERS: THE Farm Produce Co., 819 Pandora Avenue, Victoria, wants to increase egg shipments. We are paying one cent above producers' prices. Exchange on weekly cheque returns, freight paid, cases returned. Our grading is unsurpassed for accuracy. Try us.

TIME AND DIMMER SWITCHES FOR hen houses, brass float valves, metal nests and flock feeders. Grandview Sheet Metal, Vancouver, B.C.

42B HORSES

WORK HORSE, WORK DOUBLE OR single. Apply A. Roelandt, Keating Crossroad.

42E GOATS

WANTED — NICE GOAT, NOT NECESsarily milking. Reasonable. Box 0300, Colonist.

42F DOGS

AMERICAN COCKER SPANIEL PUPS from registered stock; 3 months. E 5590.

BEAUTIFUL COCKER PUPPIES, ALL colors, distemper immunized; C.K.C. Reg. Oakcrest Kennels, Burnside Road, half mile past Helmcken.

DOGS AND CATS BOARDED. MRS. H. W. Mellish, Mount Douglas Crossroad, on 3½-mile circle. Albion 45T or E 2396.

DOGS BOARDED, SANITARY QUARters. Oakcrest Kennels. Col. 182 M.

ONE REGISTERED PARTI-COLOR Cocker. Phone E 4816.

PEKINGESE DOG FOR SALE, 6 YEARS old. E 1960.

TULLOCH KENNELS — REGISTERED American cocker spaniel, dachshunds, Pekingese, wire-haired terriers, standard French poodles; dogs at stud in the above breeds; puppies usually for sale. Kennels at 490 Atkins Road, Langford. Postal address, Langford Post Office. Belmont 44R.

TWO-MONTH-OLD PUP AND ONE eight-month-old pup. Belmont 18Y.

42G CATS

GOOD HOME WANTED FOR GENTLE house-trained, female kitten; great pet. Phone E 3669.

GOOD HOME WITH KINDNESS FOR female cat 1 year old. Phone G 6945.

42H RABBITS

25 RABBIT HUTCHES, $10 THE LOT. Box 1861, Colonist.

42L CANARIES

ONE PAIR OF DIAMOND DOVES, $12.50; Mertz roller canaries, cocks and hens and hens registered; also 20 mixed canaries, whites, yellows and greens. 2507 Esteven Avenue, or phone E 4632.

42X MISCELLANEOUS

FORD Ferguson Tractor, Plough, Tandem disc, good condition, best offer. B 3634.

FALL OATS AND VETCHES FOR SALE. P. Snyder, Metchosin.

LIVESTOCK HAULING, BULL SERVICE at your premises. B 1535.

46 HOTELS

A Large Double Room at the "GUEST HOUSE," 909 Heywood Ave. B 1941.

THE GUEST HOUSE
Accessible to golf links and beach, with No. 1 street car and "Blue Line" bus direct. Daily and weekly rates.
CUISINE
Proprietress MRS. SCOTT
1053 Newport Avenue, Oak Bay
G 8536 E 8885

CHURCHILL HOTEL, VICTORIA'S NEWest. Weekly rates now available. Located at corner Government and View Sts.

STADACONA GUEST HOUSE—NICE ACcommodation, with breakfast, by day or week. Weekly rates. G 8534.

PINECREST LODGE GUEST HOUSE
A Pleasant Home in a Parklike Setting
Corner Burnside and Wilkinson
Accommodation by Day or Month. 15 Minutes From Victoria on Good Bus Service
Phone Colquitz 98

46 HOTELS
(Continued)

CLOVELLY GUEST HOUSE
1196 Clovelly Terrace Phone G 8338
Accommodation by Day or Week
Dining-Room in Connection
Accessible to Golf Course

47 ROOM AND BOARD

ACCOMMODATION FOR COUPLE IN Oak Bay, on bus line. G 7280.

BELMONT AVENUE — COMFORTABLE bed-sitting-room, suitable gentleman or business couple; excellent table, convenient transportation. E 2633.

BOARD-RESIDENCE IN NEW HOME, for two business girls, very good trans-

BOARD AND ROOM, SUITABLE TWO business girls or business couple. G 3604.

ROOM AND BOARD IN COMFORTABLE home for working men. B 3313.

48 ROOM AND BOARD WANTED

BUSINESSMAN, MIDDLE-AGED, WANTS room and board in refined home or guest house fairly close to business section. Box 1871, Colonist.

BY YOUNG DOCTOR AND WIFE IN home of widow. Box 1714, Colonist.

ROOM AND BOARD WANTED FOR father and two boys. Will pay $80 a month. Box 1868, Colonist.

WANTED — HOME WITH PLEASANT surroundings for my daughter, 8 years. Not too far from a school. Give full particulars with phone number to Box 1912, Colonist.

WANTED BY QUIET LADY, ELDERLY, in nice home, room and board. Reasonable. Permanent if suitable. Box 1831, Colonist.

49 ROOMS TO RENT

49A FURNISHED

BRIGHT SINGLE ROOM FOR WORKing girl, $10 per month. E 1804.

FURNISHED BEDROOM, 2 SINGLE beds, near Jubilee Hospital, close to car and bus. B 3268.

SLEEPING ROOMS FOR RENT BY DAY, week or month; walking distance. Close to No. 1 or 2 street car. Phone G 4997.

TWO SEPARATE FURNISHED BEDrooms for rent. E 1888.

51 HOUSEKEEPING ROOMS

51A FURNISHED

LIGHT HOUSEKEEPING ROOM, FULLY furnished; electric range. Phone B 1760.

SMALL HOUSEKEEPING ROOM. SUIT working man. Board if preferred. Beacon 1431.

TO RENT — COMFORTABLE LIGHThousekeeping room, close to park and bus. E 4400.

WELL-FURNISHED ROOM IN APARTment; breakfast facilities. James Bay. Phone B 1872.

1834 STANLEY AVENUE — HOUSEkeeping room; one adult; cook stove. Phone E 3635.

51B UNFURNISHED

YOUNG COUPLE WITH INFANT AND three-year-old son in desperate need of home, preferably unfurnished. E 6472.

52 HOUSEKEEPING ROOMS WANTED

52A FURNISHED

WANTED TO RENT—TWO OR MORE furnished light housekeeping rooms required by November 1 for three adults. Phone E 6280, evenings.

53 FLATS AND APARTMENTS TO RENT

FURNISHED 3-ROOM APARTMENT; adults preferred. G 6677.

TWO-ROOM SUITES FOR RENT, $5.00 week. 1405 Store Street. B 2813.

TWO-ROOM FURNISHED APARTMENT to rent. Box 1795, Colonist.

54 FLATS AND APARTMENTS WANTED

DISCHARGED ARMY DENTIST AND wife require furnished suite. No children. Reply Box 1814, Colonist.

MAN AND WIFE WITH 12-YEAR-OLD boy wish furnished apartment or house, reasonable. Box 5896, Colonist.

RETURNED HOME, NAVY COUPLE, small daughter, require furnished accommodation. Box 1854, Colonist.

SMALL APARTMENT IN OAK BAY. Phone E 9493.

THREE-ROOM SUITE WANTED FOR young couple, furnished or unfurnished. Phone Garden 6606.

TWO OR THREE-ROOMED SUITE IN choice apartment. Box 1716, Colonist.

WANTED—TWO OR THREE ROOMS. Self-contained, furnished or unfurnished, or three-room apartment, ground floor, by elderly lady and daughter. Box 1709, Colonist.

WANTED — BRIGHT TWO-ROOM apartment for two navy men awaiting discharge, in city if possible. Box 1713, Colonist.

WANTED, BY NOVEMBER-DECEMBER, three or four-room unfurnished suite, duplex or bungalow. Permanent residents. Adults. Box 1770, Colonist.

WANTED—TWO OR THREE-ROOMED furnished suite for two adults. Box 1801, Colonist.

3 OR 4-ROOM UNFURNISHED SELF-contained apartment or house wanted urgently by 3 business adults. One is returned serviceman. B 3972.

55 HOUSES TO RENT

McILWAINE BROS. TRANSFER, LTD.—Furniture and piano moving, long distance removals, heavy hauling, storage, crating. 1213 Wharf. E 9341.

55A FURNISHED

FOR RENT—BRENTWOOD, 5-ROOMED furnished cottage. E 4839, after 5 p.m.

55B UNFURNISHED

HEANEY'S (EST'D 1890) — MOVING, packing, storage. Phone G 1194. Let us explain our service.

57 WANTED TO RENT—HOUSES

I WISH TO RENT 4 OR 5-ROOM FURnished or unfurnished house or rooms or suite in town; would redecorate if needed. Steady tenant. No children. Pay 3 or 6 months' rent in advance if necessary. Mr. Mitchell. E 1752.

WANTED—HOUSE OR APARTMENT, 4 rooms or more, by permanent family (3 adults). Box 1724, Colonist.

57B UNFURNISHED

URGENT — CAREFUL COUPLE WITH boy of 16 need a house or 4-room apartment at once. We have a successful business in Victoria so would be steady tenants. G 3331.

WANTED — FIVE OR SIX-ROOM house by ex-serviceman; fairly close in. Reliable tenants. E 0882.

YEAR'S RENT IN ADVANCE — MANAger of large finance company would like to rent five-room bungalow in good district. E 1832.

60 WANTED TO RENT MISCELLANEOUS

WANTED—ONE TRAILER HOUSE FOR about 6 weeks. W. G. Chernlesky, R.R. 1 Belmont Auto Court.

WANTED—WORKSHOP OR BASEMENT with vacant living-room. Phone Empire 6676.

WANT TO RENT OR BUY, COAL CONveyor. Phone E 6601.

WANTED—DOUBLE GARAGE IN GOOD location. Phone E 6631.

61 SUMMER RESORTS

LITTLE BEACH AUTO CAMP (FORmerly Allen's), Shawnigan Lake. Phone 44R4. Cabins open all year. Boats, fishing, hunting. Low Winter rates now in effect.

TRAVELING? WE MAKE RESERVAtions anywhere. Victoria Travel Bureau, Strathcona Hotel. B 2823.

65 AUTOMOBILES

AUTO-BODY AND FENDER REPAIRS; car and truck painting; upholstering.
VICTORIA AUTO BODY
Cor. Douglas and Discovery E 3915

AUTO SALES FINANCED—R. W. MILLER & Co. 1210 Broad Street.

ENGINE RECONDITIONING SPECIALists—Get our prices. Complete job rebore, install pistons, rings. New engine performance. Easy on gas and oil. CHET DOWMAN GARAGE—734 JOHNSON.

FOR AUTO TOP LEAKS OR CUSHION repairs; baby buggies recovered. See Ernie Sanders. Phone E 4415.

ENGINE AND BODY WORK
GENUINE G-M PARTS, BODIES, fenders, painting, welding, simonizing, electrical work, motor tune-up. Latest equipment. Trained personnel.
WILSON & CABELDU, LTD.
935 Yates St. Phone E 1107
AND OAK BAY GARAGE

65A FOR SALE

AUTO FRAME AND FENDER STRAIGHTENING
WHEEL ALIGNING AND BALANCING
AUTO PAINTING
BODY WORK
MOONEY'S BODY SHOPS
914 Cormorant Street Phone E 5012
1126 Vancouver Street Phone B 4312
No Job Too Large or Too Small

AUTO BODY AND FENDER REPAIRS; car and truck painting; upholstering.
VICTORIA AUTO BODY
Cor. Douglas and Discovery E 3915

HYDRAULIC HOIST, REAR END, transmission, large motors, power take-off and universal. Clark's Auto and Truck Parts, 931 View St. E 8041.

— TAKE NOTICE —
DON'T WAIT UNTIL IT IS TOO LATE
WE PAY HIGHEST PRICES FOR YOUR CAR OR TRUCK
PRICES WILL DROP as new-car production gets under way. If your car is not vitally essential for business NOW is the time to dispose of it.
McLEOD - LUMSDEN MOTORS, LIMITED
Plymouth - Chrysler - Fargo
Parts and Service
YATES and QUADRA G 1144

1939 LINCOLN ZEPHYR SEDAN—Radio, heater, overdrive.
1937 PACKARD "120" COUPE.
1935 HUPMOBILE SEDAN.
Trades needed on these.
1937 International Panel Delivery, $375
We Pay Cash for Used Cars
EMPRESS SALES
951 Yates Street G 3813 A. W. White

USED CARS WANTED
TOP PRICES PAID
JAMESON MOTORS, LTD.
740 Broughton Street
Studebaker - Hudson - Hillman

1936 CHEVROLET MAPLE LEAF 2-ton truck, good condition. Prefer small truck or car in trade.
A.B.C. AUTO PARTS, LTD.
E 9031 1003 View Street

1941
PONTIAC SEDAN—MUST HAVE
1937, 1938 or 1939 TRADE
CASH PRICES FOR USED CARS
YATES STREET AUTO SALES
945 Yates Street Phone B 1073

LATE MODEL CARS
WANTED
FOR CASH
DAVIS MOTORS LTD.
Fort St. at Quadra Phone G 8154
Buick and Pontiac Cars - G.M.C. Trucks

SPOT CASH FOR YOUR CAR
Orders Now Being Taken for New Chevrolet Cars and Trucks
WILSON & CABELDU
935 Yates Street Phone E 1107

MASTERS MOTOR CO., LTD.
PAYS CASH FOR USED CARS
QUICK SERVICE
On Repairs to All Makes—See Us for Batteries, Lubrication, Body and Fender Work
MASTERS MOTOR CO., LTD.
Willys and Hupmobile
815 View Street Phone E 3841

AUTOMOBILE FINANCING
Conditional Sale Agreements Discounted
Rates Reasonable Quick Decisions
ISLAND FINANCES LTD
1112 Broad Street G 7171

1930 DE SOTO "6" SEDAN—HYdraulic brakes and all-steel body. Price, $350. Thomas Atkinson's Garage, 817 Vancouver St. E 3121.

1931 GRAHAM SEDAN—EXCELLENT condition throughout. Serial No. 935334; $400. Aasden, 740 Market St.

1930 GRAHAM SEDAN, NO. 830303, 5 tires, $250. W. De Castri, 2853 Quadra Street.

65B WANTED

AM IN DIRE NEED OF 1937 TO 1940 SEdan, good condition. Pay all cash on the spot, no fussing, if I like it. Mr. Mitchell. E 1752.

AUTOMOBILES WANTED FOR CASH. Masters Motor Co., Ltd. Phone E 3841.

ALL CASH, BEST PRICE, FOR CAR 1936 or later preferred. E 1854.

CARS and Trucks in Any Condition wanted for wrecking. Best cash price paid without delay. Parts of all kinds for sale. W. Frank Cameron, 863 View. E 6632.

CAR, IN GOOD CONDITION, GOOD price. Cash. Private. E 7322.

GOOD PRICE FOR GOOD CAR, OLD or late model, any make. G 4877.

WE WANT PARTS! BRING YOUR OLD car in and we will pay the price. Pacific Auto Wrecking Co. 877 View St. Phone E 7521.

WANTED—USED CARS FOR RESALE to returned men badly in need of transportation. A.B.C. Auto Parts, Ltd., 1003 View Street. E 9031.

WANTED—USED OR OLD RADIATORS. Highest prices paid. Victoria Radiator Works. 944 Fort Street. G 7712.

WANTED — SECOND-HAND CAR, IN good condition. Urgent reason. Phone E 6078.

ALL MAKES OF CARS WANTED
ANDERSON'S GARAGE
737 Johnson St. Phone G 4404

1941 FORD 1-TON EXPRESS DELIVery, in trade on late model car. Will pay difference. B 3634.

67 BOATS AND LAUNCHES

CABIN CRUISER, 28 FT. x 10 FT. 7 INS. x 4 ft. 6 ins.; 60 horsepower Palmer marine engine, fresh water cooled; bunks for 5 persons. Perfect condition. F. A. Graham, Retreat Cove, Galiano Island.

FOR SALE—NEW LIGHT NINE-FOOT pram dinghy, varnished and copper fastened. Ship Chandlers (McQuade's), Limited.

FOR SALE—MOTOR FISHING BOAT "Sundown," with gear. Apply on board, Causeway Float.

FOR SALE—3½ HORSEPOWER OUTboard motor, $40. Phone G 3966.

67 BOATS AND LAUNCHES
(Continued)

INBOARD AND OUTBOARD MOTORS repaired. We call and deliver. G 6391.

MARINE ENGINE SIMPLEX FORD V-8 Joes gear, only 20 hours' running. Canoe Cove Shipyards. Phone Sidney 39R, or Box 1866, Colonist.

ROWBOATS IN STOCK—PROMPT ATtention to orders. Specialists 12-14-16-foot inboards. Doug Vogler, 946 Johnson Street.

STRONG, 15-FOOT, CLINKER-BUILT boat, 4 ft. 10-in. beam. Suitable for inboard or outboard motor. $75. E 4756.

35-FT. TROLLER, "NAIAD," 8-FT. 4-IN. beam, 4-ft. 6-in. draft, 10 h.p. Kermath Sea Prince. A good troller at

18-FT. CABIN BOAT, 4-H.P. AIR cooled engine, $325. 1321 Government Street.

74 TIMBER BROKERS

74A TIMBER WANTED

WANTED TO BUY—ROUGH LUMBER, 1in., 2 in. and small timbers, fir or cedar. Best cash prices paid. Stewart & Hudson, 405 Gorge Road.

WANTED TO BUY—TIMBER. CASH OR stumpage. Box 796, Colonist.

75 BUSINESS OPPORTUNITIES

BUSINESS OPPORTUNITIES
AUTO COURT AND COFFEE BAR, near Victoria. Up-to-date, modern cottages, three-piece bathroom and showers. Showing profit of $750 per month. Selling price $21,000
SEAFRONT AUTO COURT. TEN ACRES, 1,500 feet of seafrontage, 17 cabins, store, youth hostels, boathouse and boats, as well as home for owner. Showing excellent revenue. Priced at $16,000
LICENSED HOTEL. Price $28,000
ANOTHER LICENSED hotel $62,000
GROCERY AND BUTCHER store $5300
GARAGE, COMPLETELY equipped $20,000
GARAGE AT PORT Alberni $25,000
LUMBY
111 Pemberton Bldg., Up One Flight
B 1131

APARTMENT HOUSE, $100 PER month. Price, $5,250. Phone E 0934.

AAB'S STORE, 881 JOHNSON STREET
FOR SALE — GOOD ESTABLISHED business, very good stand and stock. For price and particulars apply evenings between 6 and 8, 1208 Craigflower Road.

HALL FOR SALE, FLOOR SPACE 32 ft. x 42 ft.; by constructing ceiling 8 feet from floor would make 3 additional rooms upstairs; also 6 feet high; running water in sink; electric light, blinds for 7 windows, draperies for 2 partitions, heater, range, 2 large counters, several tables and benches. Standing on 2 double corner lots, level, in grass, centre of village of Qualicum Beach, across the road from public and high school. Suits a couple starting lunch counter, and also catering to school children (this could do business year round). Full price for everything $900. Clear title. Taxes only $7. Write owner, G. Rost, Qualicum Beach, B.C.

IDEAL INVESTMENTS
LADY HAIRDRESSER PARTNERSHIP IN prominent 4-chair barber shop-hairdressing parlor. Big return. Chance of a life time investment $1600
DELICATESSEN SHOP—IDEAL LOCAtion, beautifully equipped, steady trade, nice returns, low rent. Sacrifice, including stock. Price $3000
HIGH-CLASS ROOMING HOUSE—Beautifully furnished, hot-water heating. Close in. Income $160 monthly. Shows large profits. Low taxes. Three rooms for owner. Immediate possession. Cheap at $9000
ESQUIMALT ROOMING HOME—NICEly furnished, showing big returns. Low taxes. Real bargain at $3250
We Need Business Listings; Clients Waiting to Be Located
Phone Now—We Will Inspect
PAGE & SNAPE
1016 Broad St. B 1913

OPPORTUNITY FOR EXPERIENCED real estate and insurance man to have interest in own business with small nominal investment. Advertiser will contribute limited but good central downtown office space and capital in return for a 50% interest. Give details of age and qualifications. Box 257, Colonist.

WANTED—ROOMING HOUSE, MODERate price, with good living quarters for owner. Box 1277, Colonist.

WANTED—PARTY TO INVEST $1,000 in licensed hotel proposition. Good returns on investment. Box 1736, Colonist.

YOUNG DOCTOR, EXPERIENCED SURgeon, wants partnership or position as assistant. Box 1715, Colonist.

$9000 — MODERN RESTAURANT. Good location in the centre of the city. Fixtures are the best. This business has enjoyed a good turnover for a number of years. Owner is retiring. For full particulars see Evergreen Real Estate, Limited. No phone information.

77 LISTINGS CANCELED

2233 VICTOR STREET IS SOLD.

78 HOUSES FOR SALE

ESQUIMALT—BRAND NEW!
A CALIFORNIA FINISH STUCCO ON corner lot that features all that is modern. Roomy living-room with fireplace. Smart modernistic kitchen with tiled sink and lots of cupboards. Full basement with furnace. Just a few steps to car. Gas piped in. Priced at $5800

TWO FOUR-ROOM BUNGALOWS
ONE OF STUCCO ON TWO GOOD LOTS in high Quadra. The other in Cedar Hill area. Both in fine condition. Priced at $3,800 (including range) and $3850
Ask for Further Details

JAMES BAY
HERE'S A GOOD SIX-ROOM BUNGAlow at a very reasonable price. All in fine condition and with full basement on a large lot. The price is prewar at $3400

HIGH QUADRA
WITH VIEWS OF SURROUNDING country and situated on large grounds this modern 5-room stucco is very attractive. Oak floors in all main rooms and master bedroom. Best of fittings and nicely decorated. Full basement with furnace. One of the best in its class at $6850

REVENUE PRODUCER
HOLLYWOOD CRESCENT
A WELL-CONSTRUCTED HOME OF ten rooms converted to three suites with four rooms for owner. All self-contained. This is a good property and reasonably priced at $5250
A. E. DUKE
201 Central Bldg. G 3113 or Call G 6816

BRAND NEW STUCCO BUNGALOW, four rooms and dinette; oak floors, steel Venetian blinds, and completely modern. Basement, furnace, laundry accommodation, and garage. $6,000. Terms. Apply owner, G 1303.

CITY—FOUR ROOMS AND DINETTE—Hot-water heat, hardwood floors; one year old; close to bus and school. No agents, please. Box 1914, Colonist.

COSY HOME, FOUR ROOMS. PRICE, $3,900. G 1981.

APARTMENT—CHOICE LOCATION
PRICE $7000
FOUR SELF-CONTAINED SUITES. Revenue, $123 monthly. Choice suite for purchaser, with possession. Good investment.
LANGLEY REALTY COMPANY
216 Central Building E 6488

FOR IMMEDIATE POSSESSION—FIVEroom house, Gorge district. New plumbing and new inlaid lino in kitchen and bathroom. All newly decorated. New Duroid roof. Nice lawn. Price, $3,000. Terms. Box 1903, Colonist.

4-ROOM WHITE STUCCO HOME, WITH finished room in basement, Venetian blinds, furnace and garage. G 3066.

78 HOUSES FOR SALE
(Continued)

GORGE

FIVE-ROOM BUNGALOW—LARGE LIVing-room. Good kitchen and three bedrooms. Three-piece bath. Garage. Nice yard. Close to school, store and transportation. Price $3150

MOUNT DOUGLAS AREA

FIVE-ROOM BUNGALOW, NEARLY new. Situated on one acre of fine property in shrubs, etc. Chicken house. A complete house with view of water. Quick possession. Reasonably priced at $6700

MOUNT TOLMIE

LOVELY MODERN FOUR-YEAR-OLD stucco bungalow of five rooms. Large living-room, fireplace, hardwood floor. Nice dinette. Large kitchen, tile sink, plenty cupboards. Three-piece Pembroke bath and two nice bedrooms. Full basement, furnace. Garage. Lovely yard. Good garden. Price $6000

CYRIL BUHLIN
706 Bank of Toronto Bldg. E 1832

OAK BAY
"In the Willows District"

FIVE ROOMS AND BATHROOM—COMplete with basement, furnace, garage, laundry tubs, fireplace, etc. Early possession. Low taxes. Near street car, schools, etc. Price, terms $4995
One-Half Cash, Balance Arranged

OAK BAY
"In the Monterey District"

SEVEN ROOMS AND BATHROOM — UP to date in every way. Situated in a nice garden. Early possession. Price, terms $9995
One-Half Cash, Balance Arranged

L. M. ROSEVEAR & CO.
110 Union Bldg., 612 View St. Phone G 6041

FOR SALE—FIVE-ROOM HOUSE, FULLY modern. Large living-room with fireplace. Full basement. On two large lots on River-Lake Cowichan. Price, $6,000. Apply Box 9773, Colonist.

FOR SALE—NEW, 5-ROOM, MODERN, vicinity View Royal. Five days to finish. Possession two weeks. Box 9717, Colonist.

GORGE—SIX-ROOM BUNGALOW, ONE block from Gorge Park. Completely furnished, and we mean "nicely furnished." Hot water heating, three bedrooms. It's good buying, but we can't hold it. Price $5500
Cash $2,000, With Easy Monthly Payments

FAIRFIELD—SEVEN-ROOM SEMI-BUNgalow. Living-room with fireplace, dining-room, nice kitchen and one bedroom, main floor. Three lovely bedrooms on second floor, bath and separate toilet. Excellent basement, furnace, garden. Price (some terms) $4200

LANGLEY REALTY COMPANY
316 Central Building E 5025

HOW CAN YOU LOSE?

HERE'S WHAT YOU GET — 17-ROOM apartment-rooming house, walking distance, netting over 20% on prewar rentals; owner's suite, some furniture. Immediate possession. $2,000 will handle. Asking $5500
(Offers Invited—How Can You Lose?)

GORGE

HERE'S REALLY SOMETHING—VERY modern 4-room stucco bungalow. How proud "she'll" be of the cove ceilings, the dream kitchen, the smart 4-piece bathroom. Price $4500
(Immediate Possession — Terms Arranged)

OAK BAY OAK BAY

5-ROOM MODERN STUCCO, SOUTH OF the Avenue. Best prewar materials, a lovely district and POSSESSION TWO WEEKS OR SOONER. Terms arranged $6800
(Offers Invited)

7-ROOM AIR-CONDITIONED HOME IN the best of condition. For the family man—this is "it." Price $5700

See Us for the BEST VALUES
ROMERIL & COMPANY
307 Central Bldg. B 1513 or Call E 6780
Evenings, E 6780

IMMEDIATE POSSESSION. ALL ELECtric bungalow. Wired for electric range, furnace electrically controlled. Five-room stucco. Five years old. Hardwood floors. Fairfield. $5,250. 534 Scollard Bldg.

JAMES BAY—SIX-ROOM HOUSE, FURnace, big garden. Clean inside and out. Fruit trees. $4,000, cash $2,500. Call, phone G 3351.

LOVELY HOME — 8 ROOMS DOWNstairs. Immediate possession. Three rooms upstairs rented for $27.50. One block from bus. Close in. E 7842.

NEW STUCCO BUNGALOW — WELLbuilt and in good location, close in. Five rooms, full cement basement, furnace and garage. Hardwood floors and many other nice features. Early possession $5950

DUPLEX APARTMENT — NICE LOCAtion; both self-contained and showing excellent returns. Best reasons for selling $4750

A. S. MILLER
1300 Blanshard St. E mpire 0823

NEW, MODERN, 5-ROOM BUNGALOW—Immediate occupation; Fairfield; $6950. Phone E 8006.

NEW FIVE-ROOMED BUNGALOW. Early possession. Enquire 2918 Quadra.

WATERFRONT — CORDOVA BAY

ONE HOME AND THREE CABINS, income, $60. Lot 42x175. Beautiful view. Best part of the bay. Quick possession. PRICE $4750

FLEMING GARDNER & CO.
Scollard Bldg. G 7741

OWNER LEAVING TOWN—EARLY POSsession—6-room house, fireplace, cement basement, 2-piece bathroom, separate toilet, basement shower, furnace. Walking distance. Price, $3,800. E 5385.

OAK BAY HOMES

PRETTY FIVE-ROOMED BUNGALOW, knotty pine effect, large living-room, open fire, hardwood floors, dining-room, cabinet kitchen, basement, furnace. Nice garden, fruit trees, etc. Very good value. $4800

SIX-ROOMED BUNGALOW, OPEN FIRE in living and dining-room, all large rooms, basement, garage, furnace. Early possession. $6500

SEVEN-ROOMED STUCCO HOME, TWO open fireplaces, three good bedrooms and lovely sunroom; bathroom upstairs and extra plumbing down; hot-water heating. Nice garden. Close to beach and school. Immediate possession. $6500

RALPH H. WILSON
308 Pemberton Building
E 0012 Evening (Mr. Scott) O 3698

HOUSE FOR SALE—VANCOUVER, B.C.

SIX-ROOM BUNGALOW WITH SUN porch and oak floors in main rooms; 60-foot lot with fruit trees; Kerrisdale district. Possession October 31, 1945. Price for quick sale, $4,550. Apply Box 558, Colonist.

SPECIAL SALE FOR ONE WEEK. AT 2712 Rose Street, 5-room house with linoleum and window blinds. Lot 150 ft. by 30 ft. One Bing cherry tree. Price, $1,950. Owner, at 837 Bay Street.

SEA VIEW LOT AND 2-ROOM DWELLing. Apply Mrs. Doyle, Maple Ave., Sooke.

KEATING

TWENTY-ONE ACRES, WITH four-roomed home, close to town. Light and water. Nothing nicer for a price of $4500

LUMBY
111 Pemberton Bldg. Phone B 1121

INSIDE TWO-MILE CIRCLE
This Very Desirable Property

$4500 ONLY—ATTRACTIVE SEVENroomed semi-bungalow. Living-room, dining-room, kitchen and 4 bedrooms, 3-piece bathroom, two open fireplaces. Excellent cemented basement. Rock and cement foundation; furnace, laundry trays. Just under one acre of choice land. Thirty fruit trees. Garage and barn. Yearly taxes $60. Linoleum and blinds.

CHOICE BUILDING LOTS

DEAN HEIGHTS—100 x 120 (grassy) $885
QUADRA (NORTH)—50 x 120 $525
FAIRFIELD—Close in, 50 x 120 (garage) and fruit trees $1,000
FAIRFIELD—50 x 208 $775
McRAE AVE.—60 x 120 $165

R. G. DALBY & CO., LTD.
636 View, Opp. Spencer's

7-ROOM MODERN HOUSE, WALKING distance; 3-room apartment upstairs. Early possession of 4 downstairs rooms. Fireplace. $4,000 includes modern range and Winter fuel. G 3368.

78 HOUSES FOR SALE
(Continued)

5-MILE CIRCLE — GENEROUS FOURroom bungalow of four large rooms. Fireplace. Entrance and central halls. Nice, bright kitchen. All in lovely, clean condition. Full basement. New furnace. Duroid roof. Good lot. Fruit. Garage. Taxes $32. A really comfortable home. $1,750 cash, balance monthly. Price $4350

DUPLEX—CITY — CLOSE IN. LIKE new inside and out. Each has complete 3-piece bathroom, kitchens, etc. Immediate possession of one suite. Price (terms) $5250

DUPLEX, SEAFRONT—BOTH ENTIREly self-contained; automatic heat; unparalleled sea view from both; sandy beach. Revenue, $95 month. Investigate this. Price $9200

OAK BAY—BEAUTIFUL 8-ROOM BUNgalow. Large living-room, open fireplace, lovely dining-room, den with fireplace, through hall, 3-piece bath, master bedrooms; fine cabinet kitchen with wash-room off. Cement basement, garage. A home like new inside and out. Close to everything. Terms. Price $6500

BEST LOCATION; CLOSE IN; VERY choice stucco bungalow of pleasing, well-planned design inside and out. Extra large living-room. Delightful open fireplace. Finest hardwood throughout. All other rooms large and everything of superfine quality and appearance. Hot water heat. It's a show place you will fall in love with. $4,500 handles. Price $8950

EDWARD SPENCER & CO.
208 Scollard Bldg. E 8734. Eve. E 7532

$3600—CITY. CLOSE IN. FIVEroom bungalow. Living-room, open fireplace, dining-room, two bedrooms, three-piece bathroom and kitchen, all in first-class condition. Basement with furnace. Immediate possession. A real buy.

$4800—JAMES BAY. CLOSE TO SEA and car. Three-suite apartment house. Each suite has private entrance and bathroom. Owner's suite of four nice rooms and bathroom now vacant. House stands on about three-quarters of an acre. This is worth seeing.

$5000—ABOUT 1 ACRE OF GOOD soil situated in Saanich close to city. Very pretty nearly-new bungalow. Living-room, dinette, 2 bedrooms, Pembroke bath and shower, ultra-modern kitchen, utility room and conservatory, basement with furnace, separate garage. The house has several up-to-date features. Around $2,200 will handle. Possession in one month.

See A. Lankaster
EMPIRE REALTY CO., LTD.
(Member Real Estate Board of Victoria)
1006 Broad Street E 7441

DOWNTOWN VANCOUVER

100-ROOMED FOUR-STORY AND basement, solid brick hotel. Hot and cold water in every room. Wholesale and storage first floor. Operating 65 rooms sublet. Total rents, $4,800. Price $40,000, terms, $1,200 cash, $30,000 at 3% and $8,000 at 5%. Returns approx. 18% on cash investment or 8% on total price. If desired by purchaser possession of rooms for personal operation can be arranged.

ALFRED CARMICHAEL & CO., LTD.
1216 Broad Street G 7341

79 WANTED TO BUY—HOUSES

A HOUSE, FOUR TO SIX ROOMS, WITH reasonable possession. No agents. Box 5660, Colonist.

A SMALL DUPLEX OR APARTMENT for up to $8,000 cash. Box 8729, Colonist.

HAVE CASH PURCHASER FOR SEVEN or eight-roomed house, Oak Bay. Handy to golf links.—D. D. McTavish, 607 Fort Street.

HAVE BUYERS FOR FOUR OR FIVEroomed bungalows. D. D. McTavish, 607 Fort Street.

LISTINGS APPRECIATED — BUNGAlows, cottages, any district.

PEMBERTON HOLMES LTD.
625 Fort Street G 8124

WANTED—CLIENT SUFFERING WITH asthma, willing to pay up to $6,000 cash for four or five-room home. High location.

BROWN BROS., LTD. (Est. 1918)

WANTED—HOMES IN ALL DISTRICTS, and farms adjacent to Victoria.

PAGE & SNAPE
1010 Broad Street B 1912

WANTED BY VETERAN—ONE ACRE OR more good soil with modern five-room bungalow, within five-mile radius of Victoria. Must conform to V.L.A. Box 1538, Colonist.

WOULD LIKE TO HEAR FROM OWNER of good four or five-room bungalow. Also large home of seven or eight rooms in good locality. Box 9422, Colonist.

WANTED IMMEDIATELY — FOUR OR five-room bungalow with modern conveniences, at reasonable price, with possession. O 4994.

WANTED—FOUR, FIVE OR SIX-ROOM bungalow, good condition, or in need of repairs. Cash. Box 1415, Colonist.

WHEN YOU WANT TO SELL YOUR house, business, etc.—C. Buhlin, 706 Bank of Toronto Building. E 1832.

WANTED TO BUY—FIVE OR SIXroom house. Particulars to Box 9184, Colonist.

WE URGENTLY NEED
Small Homes and Businesses
Cash Buyers Waiting

LUMBY
111 Pemberton Bldg. (Up One Flight)
B 1121

80 PROPERTY FOR SALE

BEST BUY IN SIDNEY—FIVE ACRES, six-roomed house, two-roomed house, fruit trees, chicken houses. One block past T.C.A., $2,000. Also six-roomed house, four lots, fruit trees, barn, near Sidney, $1,500, or trade for property at Duncan. Owner, McDougall, Queens Avenue and East Road, Sidney.

CULTIVATED CHOICE LOT, OAK BAY. Private sale. What offers? G 1677.

FOR SALE — FOUR-ROOM MODERN cottage, six-mile circle, Saanich. Price, $2,250, terms. Also 10 acres, two small cottages, revenue-producing, 12 miles out. Phone Keating 92W, evenings.

FOR SALE—4 LOTS, FROM 2 ACRES to 5½. Apply 180 Helmcken Road, weekdays.

FOR SALE—LOT 86, BELMONT AVE. E 2853.

GOOD RESIDENTIAL LOTS—CLOSE IN. Excellent location. E 7958.

LOT 60 X 135 WITH BUILDING PERmit, James Bay, $400. Box 1834, Colonist.

LOT FOR SALE ON MAY ST., OPPOsite Wellington, 133 by 55, two blocks from park and sea. Phone E 7780.

LOT FOR SALE—DOUBLE LOT, SCOTT at Haultain, $135 cash. Box 85409, Colonist.

OAK BAY—3 LOTS; GOOD SOIL; NO rock or bush; 58 and 61-ft. frontage. G 3247.

COUNTRY RESIDENCE—TWO ACRES

SITUATE FIVE MILES OUT ON bus line. Modern five-room bungalow. Basement, furnace, garage, chicken houses. Price $4500
All cash. Early possession.

JOHN GREENWOOD
1241 Broad Street

TEN-ACRE FARM JUST OUTSIDE FOURmile circle, good six-room house, barn and chicken house, family orchard, city water and light, the best of soil. For particulars see owner, corner of Burnside and Granville, F. Holleus; quick possession.

TWO LARGE LOTS FOR SALE, ON good building sites, good location, near transportation, Quadra district, $450 each. Apply 3730 Saanich Road.

TWO LOTS FOR SALE. 2910 QUADRA Street.

WATERFRONT LOT, 300 FEET x 80 feet. Panoramic view Mount Baker, James Island, Sidney. Price, $900. Phone Keating Exchange 9Q.

81 PROPERTY WANTED

WANTED—HOME ON ONE ACRE OF land; close in; $6,000 to $7,000 cash. Box 1998, Colonist.

82 ACREAGE FOR SALE

ON NEW HIGHWAY, WITHIN 30 MILES Victoria, near school; approx. 35 acres, partly logged off, $700. Box 1810, Colonist.

84 ACREAGE WANTED

WANTED, TO BUY OR RENT — FEW acres of bottom land. Box 1718, Colonist.

87 FARMS WANTED

WANTED, TO BUY, RENT, OR WORK on shares. Poultry farm, near Victoria. Box 1719, Colonist.

IN THE MATTER OF THE BANKRUPTCY OF HAROLD LESLIE JOHNSTON

TENDERS for the purchase of the assets of the business known as Alberta Coal Company of Victoria, B.C., will be received by the undersigned until Friday, October 26, 1945. For particulars apply to George A. Touche & Co., Chartered Accountants, 1405 Douglas Street, Victoria, B.C. Neither the highest nor any offers necessarily accepted.

Dated this 17th day of October, 1945.
G. O. CUMPSTON,
Trustee in Bankruptcy.
808 Bank of Toronto Building,
1405 Douglas Street,
Victoria, B.C.

GOVERNMENT OF THE PROVINCE OF BRITISH COLUMBIA
DEPARTMENT OF PUBLIC WORKS
NOTICE TO CONTRACTORS
PEACE RIVER HIGHWAY
East Pine—Progress Section

SEPARATE sealed tenders endorsed "Tender for Peace River Highway, East Pine to Progress Section" will be received by the Minister of Public Works, Parliament Buildings, Victoria, B.C., up to 12 o'clock noon, Wednesday, October 31, 1945, and opened in public at that time and date, for the following described work:

Construction of Highway from East Pine River to Progress, approximately 26 miles.

Plans, specifications, etc., may be obtained from the undersigned, on deposit of the sum of fifty dollars ($50.00). This deposit will be refunded, upon the return of the plans, etc., in good condition, within a period of one month after the receipt of tenders.

Tenders must be accompanied by an accepted cheque made payable to the Minister of Public Works for an amount equal to fifteen per cent (15%) of the total amount of the tender. This deposit will be forfeited if the tender declines to enter into contract, or if he fails to complete the work contracted for.

Only firms who were registered and operating in Canada on the first day of January, 1944, will be eligible to tender on the above work.

The cheques of unsuccessful tenderers will be returned to them when the contract has been awarded.

Tenders must be made out on the forms supplied and enclosed in the envelope furnished.

Tenderers must submit with their tenders a list of the type and capacity of the equipment owned by them or that they propose to rent for use in carrying out the work and stating where the equipment is located so that it may be inspected if necessary. Equipment must be listed as owned or rented as the case may be.

The lowest or any tender will not necessarily be accepted.

A. L. CARRUTHERS,
Chief Engineer.
Department of Public Works,
Parliament Buildings,
Victoria, B.C.
October 17, 1945.

$3200

Close to Oak Bay Junction. Seven rooms, all on one floor. Basement and hot air furnace. Garage. Fruit trees. Taxes $64.

NEW

Fairfield district offers a brand new modern home of five rooms. Let us show this to you, on terms at

$6000

$2650

buys this neat four-room home with sun porch, three-piece bath, part basement. Garage and nice garden. Situated inside 2½-mile circle. Quick possession assured as owner leaving city.

KING REALTY
INSURANCE AGENTS
1223 GOVERNMENT ST. B 2121-2
Evenings:
Mr. Sewell E 7236, Mrs. Stretton G 7551
Mr. Downey E 1581, Mr. Turner E 7272
Mr. King B 3306

SEA COVE FRONTAGE

And a wonderful view of the Olympics are only incidental to this Esquimalt property—for the 7-room house itself is charming and comfortable. A very large living-room with two plate glass view-windows, and a granite fireplace, opens on to veranda with decorative wrought-iron railing.

The master bedroom is on the ground floor and has a powder room and tiled bath adjoining. There are 3 bedrooms upstairs. The full basement also serves as a garage. New hot-air furnace. The kitchen is very modern and has a tiled sink. Wired for electric range.

The living-room, dining-room and master bedroom are richly carpeted from wall to wall and this carpeting is included, along with the Venetian blinds, in the price of $9500

IMMEDIATE OCCUPANCY

5-YEAR-OLD COLONIAL RESIDENCE OAK BAY

This is a splendid hot-water heated home. The women will love the ultra-modern kitchen. Living-room with fireplace and the dining-room were planned by one of Victoria's leading decorators. Hardwood flooring. Two bedrooms and four-piece bathroom downstairs. Also two large bedrooms upstairs. Full cement basement, with laundry tubs, furnace and ample space for an attractive rumpus room. Garage is attached to residence. Located on a choice corner lot close to schools and bus line. Large grounds covered with lawns, shrubs, trees, flowers, etc. Patio at rear of residence.

EARLY OCCUPANCY
PRICE: $12,600
Exclusive Listing
Inspection by Appointment Only

MARA, BATE & CO., LTD.
Member Real Estate Board of Victoria
612 FORT ST. PHONE E 7126

REDUCED FOR QUICK SALE — Nice five-room semi-bungalow, close in, Gorge. Price $3150

OFF EAST SAANICH ROAD—Six acres of land. Best of garden soil. Apple, cherry and nut trees. Several hundred strawberry plants. Small cottage. Also modern four-room bungalow well under construction. Price $3300

Home Locators Realty Co.
908 BANK OF TORONTO BLDG.
PHONE G 8614
Residence, G 6616

Financial Survey
LIMITED

$10,000—BEAUTIFUL WHITE SIDING OAK BAY HOME. Seven rooms. Fully modern. Basement. Hardwood floors. Lovely garden of large lot in lawns and shrubs.

$9000—COUNTRY GENERAL STORE, ... WAY. Hardware business and post office. Living quarters. Fully modern. Seen by appointment only.

$7700—NEW WHITE STUCCO BUNGALOW. BUILT BY OWNER. HIGH QUADRA DISTRICT. Five rooms. Hardwood floors throughout. Very modern features. Basement. Furnace. Garage. Immediate possession.

$6650—ANOTHER NEW FIVE-ROOM BUNGALOW. Five rooms. Stucco finish. Large living-room with fireplace. Dining-room. Two bedrooms. Modern kitchen and bathroom. Basement with furnace and garage. Immediate possession.

$5500—BUSINESS OPPORTUNITY ON MAIN THOROUGHFARE. Close in. Small meat and grocery store. Three-room suite rented. Space for living quarters. Well-established business. Good living for couple.

$4900—SUBSTANTIALLY BUILT HOME of seven rooms with lovely grounds. Basement, furnace. Garage. In excellent condition. Immediate possession.

$4500—LANGFORD, NEW FOUR-ROOM BUNGALOW. VERY MODERN. Cove ceilings, Venetian blinds. Large lot with double garage. Here is a bargain and a home to be proud of. Let us show you this one.

$3900—FULL PRICE. FIVE-ROOM HOME occupied by owner. Three-room cottage rented at $17.50 per month. Fruit trees. Garage. Everything in excellent condition, with immediate possession.

$3650—FULL PRICE. FOUR-ROOM HOUSE nearly completed. Sooke community. Modern in every detail. Basement. Three acres good land. Immediate possession.

$3450—SHELBOURNE STREET DISTRICT. Spotless five-room bungalow. Two bedrooms. Modern kitchen. Basement with drum furnace. Nice garden with separate garage.

$1500 DOWN — SEVEN - ROOM FAMILY HOME, near Kings and Cedar Hill Road. City. Basement and furnace. Balance $1,800, terms.

$1000 DOWN—HIGH HILLSIDE. Six-room home. Fireplace. Basement, furnace. Newly decorated inside and out. Balance $2,900, terms.

$850—FULL PRICE. EXCELLENT BUILDING LOT, IN FAIRFIELD.

$525—HOUSE TRAILER. PICK YOUR OWN LOCATION. Very comfortable and in A 1 condition. Large and roomy.

$300—FULL PRICE. NEAR HILLSIDE AVE., GOOD BUILDING LOT.

CLIENT WILL TRADE four-room home and extra lot at Gordon Head for small home in city or Victoria West.

219-20 SCOLLARD BUILDING
B 1012 or E 4544
Nights: Mr. Rogers, G 8006

P. R. BROWN & SONS, LTD.

GORGE
MAKE AN OFFER

A lovely brand new stucco bungalow with Duroid roof, containing nice entrance hall, large living-room with fireplace, two good bedrooms, modern bathroom and a smart up-to-date kitchen with tile sink, etc. Full cement basement with hot air furnace and garage. Hardwood floors in all rooms and good lino in kitchen and bathroom. High location, one block from Gorge Road. The bungalow is built of the best of material, and is a real good buy at

$5750

SHELBOURNE

Five-room stucco bungalow on a large lot. Cement basement, tubs, hot air furnace. Kitchen, dining-room, living-room, fireplace, de luxe hardwood floors, bathroom, two bedrooms.

$6500

QUADRA AREA

Five-room stucco bungalow with extra room in the basement. Cement basement, hot air furnace, tubs, garage. Kitchen, dining-room, living-room, fireplace, hardwood floors, bathroom, two bedrooms. Large garden lot 50 x 200. Medium taxes.

$7200

GLANFORD AREA

NEARLY HALF ACRE GOOD LAND—Chicken house, family orchard. Cosy bungalow of four rooms, three-piece bathroom, cement basement, etc. Owner leaving city. Early possession.

$3750

P. R. BROWN & SONS, LTD.
Established 1899
Member Real Estate Board of Victoria
1112 BROAD ST. PHONE G 7171
Evenings:
Mr. Laing, E 7298
Mr. Prish, G 3419; Mr. Ulrich, E 8304

DUPLEX—In perfect condition. Newly decorated. Three rooms, self-contained, up. Three rooms, self-contained, down. Full price $5,250. Handle with $2500

CHARMING FAMILY HOME of six rooms. Three beautiful bedrooms with large closets upstairs. Living-room with fireplace, dining-room, kitchen down. Full basement, furnace and garage. Some terms at $5250

MOUNT TOLMIE—High elevation, unsurpassed view from living-room, dining-room, kitchen and two bedrooms. Rumpus room and garage in basement. Just completed. The view is worth the price asked $10,500

LUMBY
111 Pemberton Bldg. (Up One Flight)
Phone B 1121

PEMBERTON'S
FOR REAL VALUES

OAK BAY
AN ARISTOCRAT

ULTRA MODERN — SIX BEAUTIFUL ROOMS, plus breakfast nook, all on one floor, and a rumpus room with fireplace. HOT WATER HEATING, automatic oil burner. Insulated. Oak floors. Nothing omitted to provide the ultimate in beauty and convenience. No mortgage. Clear title. PRICE $14,000

PLEASE CALL MR. STEPNEY

OAK BAY
A FEW SPECIALS

SIX ROOMS—Price	$6800
FIVE ROOMS—Price	$7350
FIVE ROOMS—Price	$9000
SIX ROOMS—Price	$10,000
FIVE ROOMS—Price	$10,500

PLEASE CALL MR. STEPNEY

FAIRFIELD

ALL ON ONE FLOOR — Living-room, dining-room, kitchen and two bedrooms; all nicely decorated—plus an unfinished attic. Close to the beaches, park and shopping centre. On a quiet street. A fine home for $4300

PLEASE ASK FOR MR. KENNEDY

SAANICH
CLOSE IN

THREE ACRES with a nice four-room Cape Cod style cottage. Has been planted in bulbs. PRICE $4200

PLEASE ASK FOR MR. KENNEDY

SAANICH
CLOSE IN—ALL NEW HOMES

Five rooms, basement, furnace $4750

Five rooms, basement, furnace $6600

PLEASE ASK FOR J. M. HALL

METCHOSIN

Forty-five acres, four acres cleared, black soil, some partly cleared; balance in timber. Four-room house, needs some repairs. One large room cabin, nearly new. Other buildings. Orchard. PRICE $1800

PLEASE ASK FOR J. M. HALL

SAANICH
CLOSE IN

Modern five-room bungalow, four years old. Two bedrooms, living-room, kitchen and dinette. Well-kept gardens. PRICE $6000

PLEASE ASK FOR J. M. HALL

METCHOSIN

Approximately 80 acres, 2½ acres bottom land. Small cabin. Very good spring well. Fenced. Some good cordwood, fir, alder. PRICE $2500

PLEASE ASK FOR J. M. HALL

Pemberton, Holmes Ltd.
(Member Real Estate Board of Victoria)
625 FORT STREET PHONE G 8124

$3150
(NEAR OFFERS INVITED)

LOCATED IN GORGE DISTRICT, five minutes from Gorge Road. Bungalow-type home with living-room, two bedrooms, kitchen and bathroom (new fixtures). Extra finished bedroom in attic, with space for additional room. No basement. New Duroid roof. Yearly taxes $20.13. POSSESSION IN TWO WEEKS. Not a new home, but neat and clean.

$5400

POSSESSION IN 48 HOURS on this BRAND NEW, large, four-room stucco bungalow in High Gorge. Nice living-room with open fireplace, two nice-size bedrooms, modern kitchen and bathroom. OAK FLOORS ALL THROUGH HOUSE. Good cement basement with garage, tubs and furnace.

$6950

SITUATED IN HIGH QUADRA DISTRICT—Large six-room stucco bungalow with immediate possession. Modern features include: Oak floors, large dining-room and living-room, three bedrooms, concrete basement, Venetian blinds and inlaid lino.

$325

FOR QUICK SALE—One lot left at corner Ines and Vincent, one block off Gorge Road.

Saanich Realty Company
1815 DOUGLAS ST. PHONE E 0601
Night, Mr. Foster, at B 1302
Member Real Estate Board of Victoria
(Just Below Hudson's Bay Co. and Two Doors From Safeway)

Quick Possession
TWO SMART BUNGALOWS

GORGE—BRAND NEW FOUR-ROOM STUCCO. Hardwood floors throughout. Living-room (18 x 16 ft.), four-piece Pembroke bath. Garage, furnace and tubs in full basement. Reduced for action to $5400

SAANICH ROAD — A MODERN, FIVE-YEAR-OLD STUCCO of four rooms. Maple floors. Pembroke bath. Furnace and garage in full basement. Terms at $4850

ATTENTION, BUSINESSWOMEN

We sell and recommend our BUSINESSWOMEN'S DISABILITY POLICY. It pays monthly indemnity for accident or sickness and contains many extra-liberal features. If money is worth earning, it's worth protecting. INSURE YOUR INCOME

Johnston & Co.
LIMITED
1216 BROAD ST. E 8741, E 2262
Member Real Estate Board of Victoria

A RUNNING STREAM

Divides the 11 acres surrounding this seven-room, fully modern home. There is a good barn and hen house, with cleared land and bearing fruit trees.

Particulars at

H. W. MILLER & CO.
1210 BROAD ST. PHONE G 4451
Insurance Investments Notary Public

RANDALL'S
REAL ESTATE
BUSINESS PROPERTY
INVESTMENTS

IMPORTANT

REAL ESTATE INVESTMENT is an act of investing capital productively so one may secure safe and profitable returns from monies paid out, also you may control your own business.

LOOK THESE OVER CAREFULLY

APARTMENT, 13 Suites and 13 Bathrooms

Up-to-date modern suites, situated in the close-in residential district in Fairfield. Gross rents are over $5,000 per year. Price $35,000

DOWNTOWN

Business property comprising 5 stores, well rented, situated between Blanshard Street and Douglas Street, on a busy corner. Price $34,000

APARTMENT, 10 Suites

All large, modern, well furnished; these are 5 and 6-room suites, the best in Victoria, good location, near park, revenue $5,500 per year. Price $38,000

27-Suite APARTMENT HOTEL

Everything self-contained and well furnished, ideal location, building is first-class, net revenue over $7,000. This is a very good investment. Price $60,000

Please Call Mr. Smith

NEW—OAK BAY—NEW

Here is a five-room stucco bungalow, very modern in every particular, tiled sink in kitchen, hardwood floors, full basement, furnace, garage, and we guarantee you immediate possession. Price $6500

VAL-YOU VACANT

You are sure of immediate possession with this 6-room house. Very bright rooms. Large lot. Convenient to stores, school and car. We can secure terms if desirable. Price $3000

Please Call Mr. Oliphant

Just Look at THIS ONE

In an ideal location close to City Centre, one 6-room suite rented and there are 5 rooms for the owner now vacant. This building is very well constructed. Full basement, furnace, separate garage and a nice garden lot. The price is right. Price $3900

Here's a MONEY-SAVER

Within very easy walking distance and now vacant, this property is in spotless condition. A full 5-room bungalow with large rooms and 3-piece bath, all for the very low price of $2800

Please Call Mr. Amos

TO CLOSE AN ESTATE

Five rooms and a sunroom, extra well built, in excellent condition. Rooms are all large. Fine high basement, furnace, laundry tubs, garage, etc. It is now vacant. The owner built this for his own home and it will stand rigid inspection. Owner is asking $6,300 but we believe he would consider a definite offer.

BARGAINS AGAIN

High location in Saanich, close to school and street car, this is a dandy 3-room cottage, newly painted and decorated. Nice lot with some fruit trees. Also possession within one week. Taxes $14. Look this over if you have a small cash payment with the balance like rent. Price $2150

GEO. RANDALL
(Member Real Estate Board of Victoria)
1302 DOUGLAS ST. PHONE G 8100

HOME BUILDING LOANS

COAL and WOOD included

Seven tons of coal and several cords of wood ready for the happy owner of this six-room bungalow in Upper Fairfield. Full basement, hot air furnace. Three bedrooms and sunroom. Evergreen hedge all round. Nice orchard.

$5800

NEW and LOVELY

Five-room stucco bungalow in Rockland Avenue district. Just completed. Immediate possession. Price

$6950

$1800 WILL HANDLE

this four-room bungalow in lovely Mount Tolmie district. Large living-room with fireplace, two bedrooms. Fruit trees. Separate garage. A very good buy at

$4350

KER and STEPHENSON LTD.
Member Real Estate Board of Victoria
909 Govt. G 4127

MUST BE SOLD
Open to Offers

Modern, four-room, cedar-siding bungalow. APPROX. TWO ACRES. Situated nine miles from city.

$4000 Asked

Mortgage of $2,000, payable $25 per month, including interest.
IMMEDIATE POSSESSION

GORGE

$5600—New, spacious four-room stucco bungalow. Full cement basement, furnace and garage. IMMEDIATE POSSESSION.

CITY

$6300—Practically new five-room stucco bungalow. Basement, furnace and garage. All new homes in district. Possession 30 days. $4,000 cash will handle.

REVENUE AND HOME

$4750—On terms. Nine rooms. Revenue $113 per month. High Fairfield, close in and walking distance. Furniture is included in price. AN EXCELLENT OPPORTUNITY for lady with a little capital.

Alex G. Hill & Co.
416 CENTRAL BLDG. G 5741

$7900—OAK BAY. Willows district. A lovely modern bungalow of six large rooms. Five rooms down and concealed stairway to one nicely finished room in attic. Lovely lawns, shrubs and garden. Handy to transportation, school and store. Full cement basement with garage, furnace and laundry trays.

$5400—FOUR ROOMS. New, modern stucco bungalow. In the Gorge district, close to Gorge Road. This place has everything. Hardwood floors throughout. Coved ceilings and a good, full cement basement with furnace and garage. Terms can be arranged.

$5300—GORGE. Another modern home, ... hardwood floors, five rooms. Stucco finish. Terms.

$5300—INVESTMENT. A good house of ten large rooms in the best part of Fairfield. The top suite of three rooms and bath rented for $37.50; two suites below now occupied by owner. This house is in excellent shape throughout, with lovely sunken rose garden at back. Full cement basement. Close to school and transportation.

$5200—ANOTHER GOOD INVESTMENT. A large spacious home close to Craigflower Road. Situated high, overlooking the city. Three rooms and bath up. Four rooms down. A good two-family dwelling.

$4600—CLOSE TO OAKLANDS SCHOOL. Four rooms and glassed-in sun porch. Full cement basement with very good furnace and laundry trays. Separate garage. This house is in A 1 shape throughout and the Winter's fuel included. Terms arranged.

$4200—A NICE LITTLE FOUR-ROOM STUCCO HOUSE on five acres of good land. Electric light and a good well provides plenty of water. This place has an excellent view of the water, 12 miles out on East Saanich Road.

$3500—VICTORIA WEST. Five rooms. Clean inside and outside newly painted.

$3500—ON A GOOD STREET, close to Hillside Avenue. Five-room bungalow, no basement, but easy to heat.

$3350—REDUCED FOR QUICK SALE. Three rooms; plenty of room for four. Nice little cedar shake bungalow, almost new.

$2400—BRENTWOOD. Reduced for quick sale. Nice three-room cottage, clean and neat. Good spring well. Immediate possession. New.

$5000—GROCERY BUSINESS. Well established and nicely situated for a good turnover. Living quarters can be arranged. Information at office only.

ON GONZALES HILL, overlooking the sea. This large lot is a real buy at $700

EVERGREEN REAL ESTATE, LIMITED
NIGHT PHONES:
Mr. Rogers E 9577, Mr. McVey E 5476
723 VIEW STREET PHONE G 4613

ARCHITECTURAL BEAUTY

One of Victoria's most attractive homes and a garden lover's dream. Built six years ago and possessing all the features expected in a home of this price. Hardwood floors in all rooms. Oil-O-Matic heating. A1 construction throughout. Rumpus room in the basement. Almost immediate possession. Property consists of a third of an acre $12,000

MOUNT TOLMIE

Charming and spotlessly clean four-room bungalow with hardwood floors, tiled sink, Pembroke bath, full basement, splendid garden. Possession October 1. Among new and attractive homes $6000

ATTRACTIVE

Six-room bungalow all on one floor. Two lovely lots, full basement, transportation bus or street car. Reduced for quick sale. Price $5250
Near Offer Considered

HIGH GORGE

Brand new four-room bungalow, Heatrola fireplace. Popular Gorge district. Owner leaving for Prairies. Immediate possession. Price $5600
Or Near Offer (Furniture Available If Desired)

DUPLEX

Side-by-side stucco duplex, close to Beacon Hill Park and walking distance from city. Each unit consists of living-room, two bedrooms, bathroom, modern kitchen and dinette. Individual basements with garage, furnaces and laundry tubs.

CITY

VICTORIA HIGH SCHOOL DISTRICT
Good five-room bungalow on high location. This is a cosy little cottage with possibilities. Property all fenced. Possession 30 days $2650

FLASH!

Just listed, owner leaving city. If you are looking for a well-built home of six rooms, plus a utility room, all in spotless condition, and a good basement, located on two lots, high location, fruit trees and good garden, then don't wait; yes, it has tiled sink and many other good features such as Winter fuel. For quick sale $5250
Or Near Offer

BROWN BROS.
LIMITED
(Established 1918)
706 FORT ST. E 1166-4
Member Real Estate Board of Victoria

FLASH!
(FIRST TIME OFFERED FOR SALE)
Home and Income
(INSIDE TWO-MILE CIRCLE)

One block from street car, TWO six-room houses in splendid condition, on large lot. Full basements. Piped furnaces (one brand new). One garage. Possession of owner's house in two weeks, with Winter's fuel and furniture included. The other house is rented to good tenant. Don't wait. Act now $5700
(Exclusive)

BROWN BROS.
LIMITED
(Estd. 1918)
Members Real Estate Board of Victoria
706 FORT STREET PHONE E 1166-4

Homes Our Specialty

Immediate Possession

Beautiful new five-room bungalow, all the latest features, with a laundry room off the kitchen, full basement, garage. Lovely lawns. Full price $6650

THE CITY BROKERAGE
1616 BLANSHARD ST. PHONE G 0002

MEAT UNRATIONED

Tom, Tom, the piper's son,
Stole a pig and away he run;
The pig was eat and Tom was beat,
No coupons or tokens for that meat.

5
IN OAK BAY

Bargain-priced Oak Bay homes are as scarce as Nylons but we are fortunate in having the following selected homes first time listed:

Seven-room two-story stucco. A real family home, in the Willows district. Low taxes. Low price $5850

Built just before the war by owner, you'll like every bit of this charming six-room stucco bungalow. Garage in full basement. Three-bedroom bungalows are hard to find in Oak Bay. See this now at $6300

Brand new five-room stucco bungalow close to Willows School. All modern fixtures, built-ins and a gleaming cabinet kitchen. You'll be proud to be a neighbor in Oak Bay's best location. We recommend this at $6500

You'll want to move into this home right away when you see the gorgeous panoramic view of the Islands and Straits—but you can't have possession for a month. The park-like grounds are a fairyland of charm and this palatial Beach Drive eight-room stucco semi-bungalow could not be duplicated today for anywhere near the price asked of only $8950

This distinctive (and we mean distinctive) six-room stucco bungalow in the heart of the Willows has everything. We'll tell you no more about it now, but if you are looking for a superior three-bedroom Oak Bay bungalow, be first to see this. It's a buy $10,000

IF IT'S IN OAK BAY—WE HAVE IT
See Us for the Selection

RICHMOND ROAD — Seven-room semi-bungalow. Price $4100

BURNSIDE—Six rooms. No basement $2900

FAIRFIELD—Five-room bungalow $3900

FERNWOOD—White siding bungalow. Four rooms. Fully furnished $4250

$1,000 DOWN—Five-room semi-bungalow. Smith's Hill $3900

JAMES BAY—Five-room bungalow (no basement). Snap $3300

SAANICH—Cute four-room stucco cottage. $1,000 handles. Price $3600

SAANICH—Six-room house. Full basement $3400

MARIGOLD — Six-room house. White siding. Full basement $4850

GORGE—Cedar siding. Four-room cottage $3700

GORGE — Super special. Four-room stucco bungalow. Full basement $4750

See Us for the Selection
And We Have More
See Us for the Selection

Marriott Realty
601 CENTRAL BLDG.
Day or Night, Phone G 5041, G 6716

P.S. — In case we haven't told you don't forget to
See Us for the Selection

VICTORIA REALTY
643 YATES STREET
PHONE E 7514

FAIRFIELD

LOOK AT THIS—A furnished bungalow of five rooms, comprising living-room with fireplace, three bedrooms, bathroom, kitchen and pantry. Full basement and furnace. The furniture consists of a good kitchen range, beds, chairs and other items. Immediate possession. A good buy at $3750
(Or $2,250 cash and assume present mortgage.)

GORGE—A very attractive stucco bungalow with basement, furnace and garage. Four comfortable rooms. Pembroke bathroom, modern kitchen. All enamel modern kitchen range. At the very reasonable price of $4500
(Immediate occupancy.)

GORGE DISTRICT—Stucco bungalow, only two and a half years old. Four rooms and dinette. Basement, hot air heating, laundry tubs. Taxes $45. Good buying at $5300

OAK BAY—Two-year-old stucco bungalow of five rooms. Basement and furnace. Situated on Monterey, south of the Avenue. At present rented at $50 per month. Price $7000

WANTED IMMEDIATELY—Listings of modern bungalows, from $4,500 up. Immediate inspection. Cash buyers waiting.

Member Real Estate Board of Victoria
NIGHT PHONES: G 8836, G 1207

OPPORTUNITY CALLS

FOR SALE
A NEW DUPLEX

"IMMEDIATE POSSESSION"
(OF ONE SUITE)

The other suite brings in a good revenue. Live in one suite FREE and enjoy the income from the other. Complete and up to date in every way. Full cement basements. Furnace to each suite. Laundry tubs. Garages. Fireplaces, oak floors, Pembroke bath and shower. All modern fixtures. Venetian blinds, linoleum, electric fixtures, etc. Close to Victoria business district.

PRICE $9500 TERMS
One-Half Cash, Balance Arranged
"Inspection by Appointment"

L. M. ROSEVEAR & CO.
110 UNION BLDG., 612 VIEW ST.
Phone G 6041

GORGE—$5450

Owner must leave immediately and has reduced price for quick sale to $5,450, for this lovely, new, white stucco bungalow. Two bedrooms, nice living-room with open fireplace, modern kitchen. Full cement basement, hot air furnace. Garage. Taxes $46.
DO NOT MISS THIS

HAGAR & SWAYNE LTD.
608 VIEW ST. PHONES: G 4121-2-3
Real Estate — Insurance
Home Phones: B 1687 and E 1406

FIRE AND AUTOMOBILE INSURANCE

ROCKLAND AVENUE

POSSESSION BY END OF MONTH

If you want originality, here is the place for you. A beautiful and unusual Spanish style bungalow, standing high up in a nice garden containing fish pools, rock garden and a variety of shrubs. This house is four years old and has been built with the best of materials. All large rooms, beautifully finished. Hardwood floors throughout. Tiled bathroom and sink. Hot water heating and copper piping. All hardware and fixtures are of the best quality. This house has to be seen to be appreciated. Price **$8925**

TWO FIVE-ROOM BUNGALOWS

ONLY THREE YEARS OLD

A very nice white stucco bungalow in spotless condition. House contains nice-size living-room with hardwood floor, two bedrooms and cabinet kitchen with tiled sink, four-piece bathroom. There is also a nice plastered bedroom in basement, also toilet and wash tubs, furnace and garage. Situated on a lot 48 x 135 feet in a nice location about a mile out of city. This house is well worth your inspection. Possession in 30 days. Price, including linoleums and Venetian blinds **$6300**
Some terms.

BUILT UNDER N.H.A.
A clamshell and stucco bungalow in nice condition. House contains entrance hall, nice-size living-room with fireplace, dining-room, all having hardwood floors. There are two bedrooms and a cabinet kitchen. Wash tubs in basement. Central heating. Fireproof garage in basement. Linoleums and Venetian blinds included in price of **$6300**
(Can be purchased with a down payment of $1,000 and assume monthly payments of $25.78)

SMITH'S HILL DISTRICT

A nice six-room home with large lot and fruit trees. House contains three nice bedrooms and three-piece bathroom upstairs. Downstairs are living-room with fireplace, dining-room, kitchen with tiled sink and cupboards, utility room with wash basin and laundry tubs. All light floors. Cement basement and furnace. Toilet in basement. House newly decorated inside. Everything in good condition. Price, including linoleums, blinds and four cords of wood **$5000**
(Early possession)

WANTED

We have a client who requires a nice six or seven-room home with three to six acres of land on the Saanich Peninsula. Willing to pay up to $10,000 if property is suitable. Possession anytime within the next year.
WHAT HAVE YOU TO OFFER?

THE B.C. LAND
AND INVESTMENT AGENCY, LTD.
Established 1883
Member Real Estate Board of Victoria
922 Government St. Phone G 4115-6

HIGH QUADRA

White cedar siding. Modern bungalow. Two bedrooms. Pembroke bath. Dining-room. Living-room. Fireplace. Cabinet kitchen, tile sink. Cement basement. Piped furnace. Garage. Immediate possession. This is a real smart home. Price **$7650**

GORGE

Ultra-modern stucco bungalow. Copper pipe. Separate garage. Good lot. Oak floors. Two bedrooms. Pembroke bath and shower. Cabinet kitchen, tile sink. Living-room, fireplace. Basement, furnace. Quick possession. Taxes approx. $46. Price **$4500**

HIGH SAANICH

Ultra-modern stucco bungalow. Two lots. Two bedrooms, living-room, fireplace. Oak floors. Cabinet kitchen with tile sink and nook. Basement with pipe furnace. Separate garage. Park-like surroundings. Price **$5250**

APARTMENT HOUSE

Well located and exceptionally well built, consisting of four self-contained suites and one for owner. Beautiful grounds, ample car accommodation. Automatic coal stoker, hot water heat. In a district where there is a future. Nets approx. 18%. Terms. Price **$12,000**

R. H. DAVIES REALTY
600 YATES ST. PHONE G 7015
Night, G 7310

CLOSE IN

FAIRFIELD ESTATE

Eight-room spacious family home. Large living-room with fireplace. Dining-room with fireplace. Kitchen with scullery and sink. Four bedrooms and sewing room. Full cement basement. Hot air furnace. Close to transportation and schools. Price **$6000**

SAANICH

ONE AND A HALF ACRES ALL IN MEADOW. Four-room bungalow. Electric light, automatic pump. Close to transportation, stores and school. Price **$3150**

FERNWOOD

FIVE-ROOM BUNGALOW. Two fireplaces. Garage. Price **$2625**

Early Possession on All the Above
LISTINGS WANTED
Have Buyers for Homes, City and Suburban

J. H. WHITTOME & CO.
LIMITED
1012 BROAD ST. PHONE E 0022

QUICK ACTION

FAIRFIELD — Seven-room family home in a fine district. Three bedrooms, sunroom, unfinished attic, basement and furnace. Lawns front and back. Garden and fruit trees. A bargain at **$5250**

GORGE—Smart, new, four-room bungalow with utility room and garage. Oak floors. Owner will give possession with $1,000 down. Full price **$4500**

HIGH YATES—This five-room family home is old but good. Large rooms. Nice grounds. Only **$3150**

E. E. HEATH
Notary Public — Real Estate Insurance
608 YATES ST. PHONE E 6041
Member Real Estate Board of Victoria

RITHET'S
G 1722

FAIRFIELD—Very well built six-room house on a quiet street, near the beach, school and transportation. Fireplace in the living-room and dining-room. Floors are in excellent condition. Full basement, laundry tubs and garage. Nice lot. Some terms at **$5250**

STADACONA PARK — Large family home. Could easily be converted to duplex. Situated near the park. This [illegible] furnace is being installed. Possession in 24 hours. Terms at **$5500**

OAK BAY—Eleven Weeks Till Christmas. Shop early. Possession in December. Six-room bungalow in good condition, all on one floor. Basement, furnace and garage. Nice grounds. Taxes $87. Worth waiting for. Price **$6300**

OAK BAY—Semi-stucco bungalow, six years old. Lot 66 x 117. Secluded, among the trees. Near Windsor Park. Fireplace in living-room, family-size dining-room, large kitchen, tiled sink, utility room, two bedrooms and bathroom. Closed stairway to finished room, plus playroom. Oak floors, Venetian blinds. High basement, furnace and garage. Taxes $60. Quick possession. Terms at **$7500**

QUADRA — Modern, well-built stucco bungalow. HOT WATER heating. Perfect condition. Four years old. Large living-room, fireplace, family-size dining-room, grand kitchen, two bedrooms. Rumpus room started in basement. Nice grounds. Built by day labor. Copper piping. Taxes $65. Quick possession. Terms at **$8500**

RITHET CONSOLIDATED LTD. EST. 1871
Member Real Estate Board of Victoria
1117 WHARF ST. PHONE G 1722
Evenings:
Mr. Belcher G 3304. Mr. Custance E 7080
Mr. Harney E 0837

TWO OAK BAY SPECIALS

SOUTH OF THE AVENUE in a very nice locality, a comfortable modern stucco bungalow of five rooms. Separate garage to basement, fully plastered. Nice-size rooms. Duroid roof. Built in prewar days of first-class material. Possession Nov. 1. Price **$6800**

OLIVER STREET—Attractive five-room stucco bungalow. Hardwood floors. Tiled sink. UTILITY ROOM. Separate garage. Fully developed lot in lawns and gardens. Early possession. Price **$5800**

TWO CITY BUNGALOWS

FIVE-ROOM BUNGALOW and bathroom, close in. Newly painted and decorated. Quick possession **$2950**

FIVE-ROOM BUNGALOW, bathroom, full concrete basement. Garage in basement. In nice condition. Immediate possession. Price **$3200**
(Furniture Can Be Purchased Separately)

Apartment Blocks and Larger Properties

Arthur E. Haynes
LIMITED
720 FORT ST. (Near Douglas) E 2822
Please Ask for Mr. Jones, E 8303, After Office Hours

COWICHAN

GENTLEMAN'S COUNTRY ESTATE of 28½ acres. Ten acres highly productive and bringing in good revenue. Abundant water supply for irrigation. The residence is in first-class order. Has seven rooms and bathroom. Set in charming flower gardens, secluded and sheltered. Electric light, phone. About 1½ miles from the bay. POSSESSION 30 DAYS. PRICE **$11,000**

BUSINESS LOCATION

ON ONE OF THE BEST BUSINESS STREETS. Lot 60 x 120. Recently built, one-story brick building in rear, 60 x 80. Small frame building on street, 20 x 30. Suitable for any light industry or business requiring large stock space. PRICE **$9500**

CHARMING HOME

WITHIN WALKING DISTANCE

ARTISTIC BUNGALOW with very large living-room, three bedrooms (all with oak floors); electric kitchen (with large nook) and colored bathroom. Hot water heating. Garage and landscaped garden complete this attractive residence. WELL WORTH **$9000**

COLES, HOWELL & CO., LTD.
630 VIEW STREET PHONE E 6117
Evenings, Mr. Whyte, G 7903

7-ROOM SEMI-BUNGALOW On ROCKLAND AVENUE

IMMEDIATE POSSESSION

Stucco residence with attractive exterior. Delightfully treed and easily-kept garden.
Modern in every respect. HOT-WATER HEAT with OIL BURNER. OAK FLOORS and STAIRCASE. TWO BATHROOMS with MODERN FIXTURES, TILE SINK.
Downstairs contains large living-room, dining-room, bedroom with 3-piece bathroom, kitchen and maid's room.
Upstairs contains two bedrooms and bathroom.
The property inside and out is in excellent [illegible]

$12,500

THE
Royal Trust Company
1207 Government St. Phone E 4126

HIGH QUADRA DISTRICT

NEW STUCCO BUNGALOW—Well built and well finished. Living-room 16 x 18, oak floors, spacious entrance hall, front bedroom 17 x 12, large clothes closets, good-size back bedroom, dining-room, oak floor. Well laid-out kitchen with tile sink, inlaid lino and wash tubs on enclosed back porch. Three-piece bathroom, inlaid lino on the floor, pedestal basin, Pembroke bath and shower. Full high basement. All lino and Venetian blinds included. Price **$6500**

Van der Vliet, Cabeldu & May, Ltd.
1212 Broad St. Phones: E 7116, E 7126

GILLESPIE, HART
& CO., LTD.

OAK BAY

Splendid eight-room stucco home. Ideal family home. Close to schools, beach and transportation. Full basement and new furnace. IMMEDIATE OCCUPANCY. **$6400**

QUEENSWOOD

A really attractive new five-room bungalow with sea view. Hot water heating. Hardwood floors. Beautiful location **$7900**

LAKE HILL DISTRICT

An ultra-modern five-room stucco bungalow. Large rooms. Basement and furnace **$7650**

HOME or RESORT

On Saanich Peninsula with view of sea. Excellent modern family home of eight large rooms. In A 1 condition. Five acres of land, cultivated and fenced. Ideal location for home or resort **$8900**

UPLANDS

A beautiful family home of eight rooms. Hardwood floors. Automatic oil furnace. Secluded garden. Exclusive **$13,500**

GILLESPIE, HART
& CO., LTD.
Member Real Estate Board of Victoria
611 FORT ST. PHONE G 1181
Evenings, E 7751

BUSINESS OPPORTUNITIES

BUSINESS PROPERTY
Right in town, on one of the main streets. Property 60 x 120 feet, including brick building 60 x 60 feet at back, and small store 20 x 30 feet. Price **$9500**

FURNITURE AND MILLWORK SHOP—PORT ALBERNI
A going business for somebody in a fast-growing community. Property includes building 100 x 40 feet, with practically new machinery valued at $4,500, and stock valued at $1,500. Living quarters in building. $6,000 will handle. Full price **$12,300**

Lunch counter and small grocery business with living quarters, Port Alberni. Leased premises. A down payment of $2,500 will handle. Full price **$4500**

Soda fountain and light lunch on main street, Alberni. Leased premises **$4725**

THE B.C. LAND
AND INVESTMENT AGENCY
922 Government Street
Phone G 4115-6

OFF QUADRA

Good home of six rooms. Three bedrooms. First-class condition inside and out. Every convenience desirable. Copper piping, tiled sink, fireproof roof. Good-sized rooms. Extra large lot giving desirable space. Very reasonable taxes. Linoleum on floor included, together with quantity of dry firewood. Quick possession arranged for. Price **$5000**

SUBURBAN BUNGALOW

Neat stucco home just outside city. Well built, attractive appearance, attached garage to match house. About 2/3 acre of good land in garden, lawn and fruits, rockery and pool. A compact neat property. Ideal for retired man. Price **$5500**

Heisterman, Forman
& CO.
606 VIEW STREET PHONE E 6161

Falconer's Values

$4250—Esquimalt, on Craigflower Road. Good family home with three bedrooms, living-room with fireplace, dining-room, kitchen and hall. Full cement basement, good hot air furnace. Half cash, balance as rent. Immediate possession.

$6300—View Royal. Wonderful view. Two large waterfront lots with small duplex cottage, one rented for $27.50. Low taxes. Immediate possession.

$6800—Belmont Avenue. Here is your dream home. Beautiful five-room stucco bungalow. Hardwood floors throughout, full cement basement, good stucco garage with work bench, hot water heating. This is a new home. Early possession.

$9000—Blackwood Avenue. Beautiful ultra modern bungalow, excellent view, situated on lovely grounds. This home is one year old, built under the N.H.A. Early possession.

John S. Falconer
REAL ESTATE
2312 DOUGLAS ST., VICTORIA, B.C.
Days: G 5530 - Eves.: E 3674

WHY BUILD?

OAK BAY BUNGALOW—POSSESSION NOVEMBER 1

You could not buy this lot and build this bungalow today at the price asked. Cute stucco bungalow containing large living-room with open fireplace and good hardwood floors. Two very nice bedrooms. Pembroke bathroom. Large kitchen and dinette. Utility room and fuel storage. Separate garage. Nice lot in lawns and flower garden. Situated on nice boulevarded street, close to sea, schools and transportation. Price (on terms) **$5750**

SWINERTON
& CO., LTD. Est. 1880
Member Real Estate Board of Victoria
620 BROUGHTON ST. E 2181

QUEENSWOOD—Five rooms	$9500
GORGE—Five rooms	$6300
NORMAL SCHOOL—Five rooms	$6000
LANGFORD—Four rooms	$4750
APARTMENT—Four suites	$4750

E. H. Knott
720 YATES G 8731

SAANICH
12 ACRES AND BUNGALOW
Modern white-siding bungalow, 4 bright rooms, cement basement, furnace, laundry tubs, open fireplace in living-room; 2 bedrooms, 3-piece Pembroke bath, nice kitchen and nook. Fruit trees, asparagus beds, chicken houses, etc. Own fuel. A real buy for **$6500**

D. D. McTAVISH
607 FORT STREET PHONE E 9614

DUPLEX

SIDE-BY-SIDE DUPLEX—Stucco finish. Prewar construction. Each apartment contains five lovely bright rooms and modern bathroom. Terms at **$6000**

VACANT SOON

IF YOU ARE LOOKING for a comfortable family home of seven bright rooms, with cement basement, furnace and well-kept garden, this will meet with your approval. Terms arranged at **$4900**

$2,000 CASH handles this delightful semi-bungalow, situated near Beacon Hill Park. Hot water heating system insures comfort. Many special features [illegible]. For further details at office **$6950**

VACANT

HOME WITH INVESTMENT — Apartment containing five cosy rooms now vacant. Also lower suite consisting of four rooms well rented. Separate entrances, basement and furnace. Terms **$3975**

MEHAREY & CO.
LIMITED
622 VIEW STREET PHONE E 1187

2½-MILE CIRCLE 10-ACRE FARM

5-roomed 3-bedroomed bungalow, 3-piece bathroom, part basement, greenhouse (30 x 100), barn for 5 head, chicken house. Cleared land mostly bottom. A real buy at **$7000**

Ideal for Professional Man

Close-in modern stucco semi-bungalow of 8 rooms, built under N.H.A. Entrance hall, large living-room with open fireplace, arch to full-sized dining-room, kitchen with tiled sink and wired for range; laundry-room off kitchen. 4-piece bathroom, pedestal basin. 2 large bedrooms, all hardwood floors, closed staircase to one finished and one unfinished bedroom. Garage partitioned off basement. Hot-air heating by coal stoker. **$9900**

PAGE & SNAPE
1019 BROAD ST. B 1973

Fairfield With Possession

To those who have always wished to live in this district, this is what we offer. Living-room, dining-room, kitchen, pantry, two bedrooms, three-piece bathroom, concealed stairway to two bedrooms. Full basement with furnace. Needs decorating. One-half block from car line. It will not last long at

$4500
On Easy Terms

CALL CHARLES FARRANT

Newstead Realty
Member Real Estate Board of Victoria
1014 BROAD ST. Phone E 7196

OFF CAREY ROAD—Five-room stucco bungalow, almost new, beautiful modern kitchen and bathroom, hot-air heat, lovely large garden, with nice view. Venetian blinds and inlaid lino. Located among good homes; early possession. A definite bargain. **$5250**

GORGE—A nice stucco five-room bungalow, three years old, hardwood floors, tiled sink, modern kitchen and bathroom; large lot. Terms and possession **$5300**

NICELY LOCATED—Near the two-mile circle, stucco bungalow, four rooms and nook; two beautiful lots, hardwood floors, basement and furnace, four years old. Terms and possession **$5250**

BOORMAN INVESTMENT COMPANY, LIMITED
813 CENTRAL BUILDING
E 2133 Nights: B 2095, G 8881

2 Pick-Ups

OAK BAY—Five good-size rooms. Basement and furnace. Tenanted **$2500**

NEAR PROSPECT LAKE—Neat bungalow and 1½ acres. Immediate possession **$4000**

STEWART CLARK & CO.
814 PEMBERTON BUILDING
Phone G 1232 Eves. G 7888

FLASH!

FIVE-MILE CIRCLE
SEA VIEW — LARGE LOT

Delightful five-room ultra-modern bungalow. Four-piece Pembroke bath. Hardwood floors. Hot water heating **$7800**
(No Phone Information, Please)

Brown Bros. Ltd.
Estd. 1918
Member Real Estate Board of Victoria
706 FORT ST. PHONE E 1183-4

COSY COTTAGE
Living-room, a bright kitchen with lots of cupboards, nice bathroom, two bedrooms. Garage and garden. Price includes kitchen range, coal and wood. On terms **$2900**

HOME AND INCOME
Four rooms for owner, $69 in rentals. In good condition, newly painted and in a good locality. Most of the furniture included. Half cash **$4000**
(Reduction for all cash)

Goodsell Realty
118 Pemberton Building
Phone B 2821 Residence, G 8208

FAIRFIELD

SIX-ROOM BUNGALOW with concealed stairs to attic. Large living and dining-room. Full cement basement. Piped furnace. Good garden. BARGAIN AT **$5250**

B.C. REALTY
121 Pemberton Bldg. Phone E 7106

Racing Results At Rockingham

CHICAGO, Oct. 18.—Race results at Rockingham Park follow:

FIRST RACE—
Gray Victory $10.40 $5.80 $3.40
Resolution 12.40 6.20
Plandome 10.40
Scratched: Mervyn Leroy, Jealovme, Buckle Up.

SECOND RACE—
Midlick $3.80 $3.80 $2.80
Attester 3.80 2.40
Oy Prince 12.60
Scratched: Pretty Lady, Weapons Pride, Selma Lad, Busy Bee.

[illegible]
Bee Bee $35.20 $16.00 $12.80
Rough Shower 30.20 9.80
Ephriam 6.00
Scratched: June Dear, Jr. O'Sullivan, Tidy Moon.

FOURTH RACE—
Macks Miss $24.40 $9.00 $5.20
Gray Gay 5.20 4.20
Madicana 6.20
Scratched: Nats Reward, Lilson, Reformatory, Sea Victory.

FIFTH RACE—
Picket Line $7.20 $3.40 $2.80
Heel Up 4.60 3.20
Lady Golden 3.00
Scratched: Ramsey De Keib, Ladra Orphan, Valdina Minter.

SIXTH RACE—
Unknown Reward $27.40 $12.80 $5.80
Mixer 6.00 4.00
Omission 4.00

SEVENTH RACE—
Scarlet Pansy $4.20 $2.80 $2.60
Happy Forecast 3.40 2.80
Red Brush 4.00

EIGHTH RACE—
Texallie $8.40 $3.80 $3.00
Pistol Pete 3.80 3.20
Round Clock 5.80

OVERNIGHT ENTRIES

FIRST RACE—Six furlongs:
Co-Lawyer 118
Miss O'Lindy 115
Mud Money 108
Kaiss Boys 113
New Pay 118
Navy Flyer 118
Buck Sergeant 113
Tiresome Time 118
Bimoni 108
Sammies Image 118
Local Finance 113
Storm Play 118
Babemac 118
Sid O'Tea 113
Grand Surprise 118
Linwood Blue 118

SECOND RACE—Six furlongs:
Bon O'Ted 104
Betel 108
Jims Jeanie 108
Pats Mary 111
Nonyaw 101
Single Up 111
Mast Pole 111
Hywick 108
Quality Jane 103
Model Lady 104
Relheub Six 108
Miss Peg 108
Soulful 103
Pans Hygro 114
Rita Royal 111

THIRD RACE—Six furlongs:
Time Stitch 112
Sea Romp 112
Taxi King 111
Ball Shot 113
Builder 118
Walger 112
Treasure Bound 108
Ring Curtain 116
Wings of Wrath 104
High Taps 109
Uans Vickie 118
Golden Cloth 109
Ariel Actress 115
Lucky Irish 100
Blitz Wise 116
Y Gun 113

FOURTH RACE—Mile and one-sixteenth:
River Wolf 108
Aldridge 108
Tee Midge 108
Bus V E 108
Night Bomber 108
Dauntless Gal 108
Letter V 113

FIFTH RACE—Mile and one-sixteenth:
I Conquer 114
Santa Candida 106
Halbeall 114
Ted Gardner 107
Canopus 114
Naughty Vixen 114
Jenkins 108
Shore Patrol 114
Singular 114
Son of Tarra 113
Snow Maid 117
Oxford Blue 108

SIXTH RACE—Six furlongs:
Zacabrand 111
Mary Star 101
[illegible] 111
Mar D'Esprit 106
Marksman 117
Duchess Myrna 110
Fire Kabo 112
Doubterabo 111
Icy Stream 111
Cream 111
Flying Giant 120
Miss Ethel 103
War Page 106
Agrarian U 117
Scotch Abbot 111
Sky Bound 108

SEVENTH RACE—Mile and one-sixteenth:
Tina Banjour 113
Ovala 118
One Look 110
Over the Dam 107
Oles Gal 108
Supporville 102
Bus Girl 107
Broke 109
Back Number 116
Bosunette 108
Mumble Peg 108

EIGHTH RACE—Mile and one-eighth:
Billie Day 106
A One 107
High Plaid 109
Esta 113
Cee Raf 104
Barnacle 115
Materialise 112
Due Sport 113
Indian Trace 113

Mission Leaders Open Centenary

A team of six visiting missionary leaders gave addresses here yesterday in observance of the missionary centenary of Canadian churches and will remain in the city for three more days.

Canon L. A. Dixon, secretary of the missionary society, Church of England, said yesterday that missionary work will be expanded.

Missionaries of the United Church and Church of England are already on their way to China, and are expected to continue their work shortly in Japan, Korea and Formosa, he added.

While in Victoria the missionary leaders will visit high schools and Victoria College, and will address meetings today and Saturday. On Sunday many will speak from the pulpits of local churches.

Others with Canon Nixon are Dr. K. J. Beaton, United Church; Dr. A. A. Scott, India United Church; Rev. Edward Bragg, Presbyterian Church; Miss Dorothy Francklin, Canadian Baptist Foreign Mission Board, and Dr. John Karefa-Smart, native of Africa.

Lieut. Syl Apps Goes to Toronto

OTTAWA, Oct. 18 (CP).—Lieut. Syl Apps, who dazzled hockey fans as one of the starriest of Toronto Maple Leaf centre icemen, left Ottawa tonight for Toronto to become attached to Military District No. 2 there.

It was believed Apps, who has been stationed here, would get his discharge or a leave of absence from the army at Toronto so he may rejoin the Leafs.

Kenny Black to Play in Mexico

MEXICO CITY, Oct. 18 (AP). — Players from the United States, Canada and Mexico are entered in the annual Mexican amateur golf championship, October 28 to November 4.

Among those entered are Ken Black, of Vancouver, Canadian duration amateur champion.

Cowboy Victim of Wild Horse Kick

NEW YORK, Oct. 18 (AP).—A 27-year-old cowboy was fatally injured by a wild horse before an audience of 15,000 in Madison Square Gardens tonight.

As several wild horses were released from their chutes for the final event of the evening's rodeo performance, one of them reared, then kicked backwards. His hoofs struck Homer Cook, of Livingston, Mont., full in the chest.

Cook was taken to the first aid room, where he was pronounced dead by Dr. Vincent Nardiello. The rodeo audience was unaware of the death.

Help for Sailors

VANCOUVER, Oct. 18 (CP).—Donald Gordon, chairman of the Prices Board, has granted clothing priorities to rescued seamen of the Westbank Park, who lost all their belongings when their ship was wrecked off the Lower California coast last week, J. M. Smith, Pacific Coast district representative of the Canadian Seamen's Union (A.F.L.), said today.

Mr. Smith said he received a telegram from J. A. (Pat) Sullivan, C. S. U. national president, in Toronto, in reply to a wire sent Wednesday about the matter, stating that Mr. Gordon had issued the priorities for all crew members, including officers. Forty-nine men were rescued by the Tipperary Park from the storm-wrecked ship.

KROL TO SIGN

TORONTO, Oct. 18 (CP).—Toronto Argonauts announced tonight Joe Krol, triple-threat backfielder, who led Hamilton Wildcats to the Dominion football title in 1943, has agreed to sign an Argonaut contract and will be available for play starting October 27.

ROTTERDAM, Oct. 18 (CP).—The Steamship Henry Dearborn is due here from Canada Saturday with a cargo of 3,000 tons of wheat and 367 horses, the second shipment of horses to be received from Canada.

HOME DESIGN

Decidedly different but not extreme. Snugly secluded, yet majestically situated on the side of a hill, commanding a panoramic view of the city, straits and mountains. Picturesque home of unusual charm, located in quaint wooded setting of incomparable beauty. Price **$10,500**

STANDERWICK, COLES & CO.
SUSSEX HOTEL BLOCK
710 Broughton Street
Phone G 3031 Phone G 6312
Members Real Estate Board of Victoria

SIX ROOMS — Excellent basement. Could be easily used as a two-family home. Fine lot and garage. Bus route.
FURNISHED COTTAGE—Four rooms **$2200**
BUILDING LOT—Good view; 50 x 130 ft. On Cadillac.
FIVE ACRES—Cultivated. Good buildings; 3½ miles.
TWO SUITES—Davie Street **$4500**

J. ARTHUR WILD
SCOLLARD BUILDING
No Sunday Business

You Will Have to Come Running

With the demand for a luxurious residence becoming greater every day, we take pride and pleasure in being able to present this aristocratic seven-room home. No expense has been spared to make this one of the most impressive dwellings. Equipped with automatic coal stoker and hot water heating. Selling at

$7500

STANDERWICK, COLES & CO.
SUSSEX HOTEL BLOCK
710 BROUGHTON ST.
Phone G 3031 Phone G 6312
Members Real Estate Board of Victoria

Maynard & Sons
AUCTIONEERS

Another Exceptionally Large List Has Been Sent to Our Salesrooms, 731-733 Johnson Street, to Be Sold

TODAY, 1:30

VERY SELECT AND WELL-KEPT

Furniture and Effects

Chesterfield Suites, Convertible Couches, two Electrolux Vacuum Sweepers, Bedroom Suites and Dining - Room Suites, All-Enamel Electric Range, Gas Range, Etc.
As Per Advertisement of Yesterday

Also Morning Sale at 10:30
Of Vegetables, Poultry, odd Furniture, Tools, etc.

MAYNARD & SONS Auctioneers

WEDGES
CROSSCUT SAWS
CORDWOOD SAWS
New and Reconditioned

Capital Iron & Metals Ltd.
1824 STORE ST. PHONE G 2434

Bowling

GIBSON'S BOWLADROME

V.M.D. FIVEPIN OFFICE

Main Office—S. Thomas, 479; L. Webb, 411; E. Alexander, 422; C. Rawlings, 396; G. Plumridge, 413; W. Longfield, 80; handicap, 372. Total, 2,196.
Pipefitters—D. Milne, 370; B. Fulton, 560; H. Porter, 183; J. Mann, 367; A. Hill, 580; L. Creighton, 310; handicap, 164. Total, 2,633.
Pipefitters won three.

Burners—A. Holland, 543; J. Hendry, 407; F. Austin, 409; B. Young, 390; De Bois, 512; handicap, 417. Total, 2,657.
Fitters—D. McCaig, 333; R. Carry, 328; A. Lynch, 447; B. Barnswell, 480; B. Work, 387; S. Robinson, 486; handicap, 184. [illegible]
Fitters won two.

Moulders—T. Bennett, 481; C. Smith, 437; C. Lawrence, 408; F. Whittaker, 430; S. Smith, 636; handicap, 383. Total, 2,734.
Painters—T. Wormald, 379; D. Johnston, 636; D. C. Lewis, 502; B. Wheatcroft, 344; T. Hutchinson, 588; L. Taylor, 440; handicap, 95. Total, 2,976.
Painters won three.

Platers—F. Jenkins, 353; P. Temple, 406; G. Pitt, 333; R. Glaya, 500; E. F. Maclean, 614; handicap, 376. Total, 2,582.
Caulkers—C. Manson, 495; A. Parks, 587; R. Boone, 537; J. Ford, 444; N. Jackson, 570; handicap, 345. Total, 3,084.
Platers won two.

COMMERCIAL "B" TENPIN LEAGUE

Golden Leaf—C. Nash, 438; D. MacDougall, 438; T. Restell, 440; C. Pedersen, 475; R. Page, 478; handicap, 345. Total, 2,604.
Provincials—C. Campbell, 484; C. Forbes, 400; L. Excell, 464; J. Paulding, 514; low score, 463; handicap, 384. Total, 2,719.
Provincials won two.

Arcanum No. 1—W. Richardson, 350; E. Drummond, 248; G. Perret, 311; F. Hallier, 351; L. Dash, 388; handicap, 882. Total, 2,839.
V.M.D. No. 1—F. Anderson, 500; R. Milne, 483; R. Greenwood, 344; A. Florence, 331; C. Nairne, 443; J. Patterson, 358; handicap, 407. Total, 2,872.
V.M.D. No. 1 won two.

Kersey's Best — R. Jealouse, 489; A. Hornby, 396; M. Kersey, 480; W. Mitchell, 533; F. Barrie, 506; handicap, 398. Total, 2,803.
Pollard Construction—J. Pollard, 420; L. Passmore, 440; G. Bird, 482; W. Pollard, 484; R. Gray, 433; handicap, 384. Total, 2,613.
Kersey's Best won three.

Pacific Sheet Metal—J. Shaw, 486; T. Hibbert, 383; F. Hastings, 437; P. Shaw, 474; J. Young, 471; handicap, 612. Total, 2,791.
V.M.D. No. 2—R. Bannatyne, 440; F. Halliwell, 383; A. McEwan, 373; E. Ennis, 342; J. Sager, 385; handicap, 846. Total, 2,646.
Pacific Sheet Metal won three.

Canadians—D. Williams, 481; T. Beaney, 435; D. Bryan, 405; R. Hellier, 541; F. Smith, 519; handicap, 432. Total, 2,833.
Arcanum No. 2—Stuart McLeod, 373; Ted Wilkinson, 350; Stan Lawrence, 317; Ted Estlin, 470; Ray Jones, 410; Jerry McDonough, 83; handicap, 888. Total, 2,663.
Canadians won three.

MIXED FIVEPIN LEAGUE

Atlas Coffee Shop — A. Fournier, 611; Gordie Fish, 662; Don Fish, 443; Gladys Fish, 336; Ed Newman, 631; handicap, 258. Total, 2,741.
Provincials—W. G. Ellis, 466; T. Newton, 580; H. Newton, 704; C. Ellis, 398; G. Leeming, 568; handicap, 307. Total, 3,023.
Provincials won two.

Pippins—J. Latham, 604; R. Latham, 620; L. Latham, 337; H. Latham, 467; H. Cowan, 650; handicap, 333. Total, 3,010.
Industrial Painters—G. Bridges, 419; C. Mullins, 440; R. Corcoran, 444; B. Rawlinson, 375; G. Griffiths, 650; handicap, 393. Total, 2,718.
Pippins won two.

Gremlins—L. Hughes, 540; E. Mapes, 410; A. Jelley, 445; D. Ewing, 714; M. Mapes, 760; handicap, 258. Total, 3,137.
Quality Meat Market—R. Boyd, 401; E. Gent, 437; A. Bird, 383; H. Gent, 668; low score, 540; handicap, 301. Total, 3,000.
Gremlins won three.

Rockets—E. Sandahl, 580; M. Nicholl, 420; M. Jealouse, 373; A. Barnes, 438; handicap, 267. Total, 2,084.
Single Pins—L. White, 665; G. Fyvie, 480; P. Michelson, 478; A. Copp, 538; handicap, 248. Total, 2,367.
Single Pins won three.

Dynamiters—Miss M. White, 844; Mrs. M. Martin, 590; F. North, 616; R. Butler, 712; D. Milne, 862; handicap, 153. Total, 3,786.
Imperials—L. Paterson, 301; M. Spragge, 363; E. Gropp, 407; D. McCaig, 699; low score, 553; handicap, 367. Total, 2,770.
Dynamiters won two.

WESTON'S FIVEPIN LEAGUE

Rings—H. Cook, 313; H. Thomas, 391; P. Lohouse, 350; F. Crouch, 834; J. Lennon, 640; handicap, 833. Total, 3,070.
Layers—J. Vowles, 350; Mrs. Fraser, 330; Mrs. O'Connor, 383; Mrs. Hendra, 405; D. Hendra, 833; handicap, 490. Total, 3,049.
Rings won two.

Grahams—J. Rowan, 490; Mrs. Jensen, 400; Mrs. McGregor, 388; P. Penrose, 904; C. McGregor, 319; handicap, 367. Total, 2,884.
Dutch Ovens—Jensen, 382; Mrs. Durrance, 333; Freer, 500; Mrs. Gretton, 344; Durrance, 534; handicap, 447. Total, 3,436.
Grahams won three.

Cookies—M. Whitehead, 636; Mrs. Slater, 340; May Whitehead, 318; Mrs. Gay, 314; A. Crouch, 435; handicap, 674. Total, 3,317.
Rolls—J. Slater, 339; Mrs. Watkins, 310; L. George, 841; Miss Anderson, 341; R. Bampson, 358; handicap, 780. Total, 3,848.
Rolls won two.

Scones—D. Peot, 323; A. Ball, 346; I. Lingstead, 446; J. Fry, 381; J. Rurrell, 450; handicap, 638. Total, 3,379.
Donuts—W. Schill, 510; W. Andrews, 402; K. McIntosh, 303; L. Bennett, 431; R. Gretton, 506; handicap, 507. Total, 3,560.
Donuts won two.

Pastries—Mrs. Freer, 360; Mrs. Vowles, 274; Mrs. Rowan, 307; N. Sargent, 449; low score, 222; handicap, 896. Total, 3,226.
Muffins—T. Hunt, 430; Mrs. Sargent, 257; M. MacIntosh, 330; Mrs. George, 274; C. Cliff, 568; handicap, 800. Total, 3,449.
Muffins won three.

MIXED TENPIN LEAGUE

Lucky Strikes—R. Begg, 510; J. Goodman, 536; F. Hawes, 400; E. Spouse, 422; A. Spouse, 557; handicap, 31. Total, 2,456.
Atomics—F. Smith, 540; V. McLeary, 376; M. Jealouse, 281; P. Roy, 362; R. Jealouse, 400; handicap, 356. Total, 2,313.
Lucky Strikes won two.

Commercial Linen—Kay Burns, 431; E. Profit, 490; Bob Grey, 411; Connie Pewis, 401; Andy DeGirolamo, 534; handicap, 83. Total, 2,350.
Rangers—Bv Irvine, 488; E. Barnes, 416; J. Vaaherssee, 438; Roy Barnes, 561; E. Mann, 450; handicap, 144. Total, 2,488.
Rangers won three.

Fernwood Pharmacy—M. Grimshaw, 473; K. Grimshaw, 339; M. Conn, 330; E. Shaw, 256; F. Malcolm, 464; J. Bacon, 380; handicap, 100. Total, 2,221.
Happy Gang—C. Dixon, 501; B. Williams, 411; M. Dobbie, 355; J. Barrie, 487; A. Manson, 456; handicap, 87. Total, 2,270.
Happy Gang won two.

Atlas Coffee—Anne Fournier, 391; Gordie Fish, 460; Kay Wilkinson, 381; C. Marks, 518; handicap, 165. Total, 1,920.
Harknett Fuel—Bill Holness, 480; M. Beaney, 308; M. Warth, 403; R. Stuart, 536; handicap, 36. Total, 2,481.
Harknett Fuel won three.

K.P.'s—W. Johnson, 461; M. Best, 330; P. Dixon, 385; O. Hearnden, 448; S. Hearnden, 443; handicap, 84. Total, 3150; Hearnden, 443; handicap, 84. Total, 2,150; 378; E. Law, 331; Y. Elwood, 124; low score, 382; low score, 385; handicap, 186. Total, 3,034.
K.P.'s won two.

Sentenced to Hang

BARRIE, Ont., Oct. 18 (CP).—Lloyd Wellington Simcoe, 17-year-old Indian, tonight was found guilty of murdering Freeman Walker, night watchman at the plant of Vilas Enamel, Orillia, Ont., last March 17. He was sentenced to hang December 20.

The jury deliberated one hour and twenty minutes.

At the conclusion of the trial, Wallace Card, defence counsel, said steps would be taken to appeal the sentence or stay the execution but he added that he was not prepared to say on what grounds the appeal would be made.

Aluminum Shipments To Spain Protested

A resolution protesting the shipment of aluminum from Canada to Spain while that country is still dominated by Gen. Francisco Franco was passed at the second quarterly meeting of the Army and Navy Veterans in Canada last night.

A second resolution scored the Federal Government for not declaring November 12 a holiday. The resolutions pointed out that previously when Remembrance Day fell [illegible] declared a holiday.

Both resolutions will be presented at the forthcoming quarterly Provincial Command conference at Vancouver on October 28. Delegates appointed to attend the conference were: Brig. J. Sutherland Brown, Maj. T. R. Wheadon, J. C. Rivers, C. Butler and R. K. Wood.

J. C. Rivers, secretary, reported that many ex-prisoners of war had enjoyed the facilities of the club, and that others were always welcome. He reported expenditure of $513 for community and patriotic services.

The 57th annual convention of the British Columbia Fruit Growers' Association will be held at Penticton on January 15 and 17, with a meeting at Oliver on January 16.

You get slicker shaves and save money too, with Blue Gillette Blades...made of steel hard enough to cut glass, so they stay sharper longer!

It pays to ask for
Blue Gillette Blades

Postum presents the
First Lady of Radio
FRIDAYS
9:30 P.M., KIRO
and the Columbia Network
"Kate Smith Sings"

ALDRICH FAMILY
Friday
9 P.M., KIRO
and the Columbia Network
Presented by
GRAPE-NUTS and GRAPE-NUTS FLAKES

LISTEN TO
ACE COMMENTATOR AND MASTER STORY TELLER
JOHN FISHER
IN
"THIS IS CANADA"
MONDAY WEDNESDAY FRIDAY
CJVI
6:20 P.M.
PRESENTED BY THE MILLERS OF
PURITY FLOUR - B&K OATS

SLUGGISH?

HERE'S EFFECTIVE, GENTLE RELIEF

The same Phillips' Milk of Magnesia, so well known for the relief of heartburn, gas or fullness due to acid indigestion, is remarkably effective for constipation. Just take 2 to 4 tablespoonfuls with water. You'll be delighted with the way it helps you start each day thrillingly alive and bright. Ask for genuine Phillips' Milk of Magnesia at your drug store today. Keep it on hand always . . . remember

it costs as little as **25¢** *to be sure of the best!*

MADE IN CANADA

TIMBER!

Canada's woods are calling for MEN—AND MORE MEN!

5,000 JOBS

Are available immediately in British Columbia Forests

You may be assured of a healthy outdoor life—group activity, and steady employment, with an opportunity to save money at maximum wages.

For Full Information

Apply to your

LOCAL EMPLOYMENT OFFICE

DEPARTMENT OF LABOUR

HUMPHREY MITCHELL, Minister of Labour — A. MacNAMARA, Deputy Minister

(B.C.-708)

Alberni Airways Is Incorporated

Port Alberni Airways, Ltd., capitalized at $25,000, was incorporated this week at the Legislative Buildings under the Companies Act. Head office is at Port Alberni.

Another Island incorporation was Seale & Thomson, Ltd., Courtenay, capitalized at $20,000.

Bulk of the new companies were Vancouver firms, and included West Vancouver Bowladrome, $25,000; Pearless Distillery, Ltd., $10,000; Aero Surveys, Ltd., $10,000; MacKinnon & Ralston, Ltd., $10,000; Forest Grove Trading, Ltd., $10,000; Pocket Umbrellas, Ltd., $200,000; G. & J. Ford Realty Co., Ltd., $10,000; Esquire Cafe, Ltd., $35,000; L. A. P. Mining Co., Ltd., $25,000; Tyee Poles, Ltd., 10,000 shares of no par value; City Wide Radio & Electric Service, Ltd., $10,000; Coast Ferries, Ltd., $30,000; Lasco Gold Mines, Ltd., $750,000; Boris Gorski & Co., Ltd., $10,000; Van Lunen Interior Decorators, Ltd., $25,000; Maco, Ltd., $10,000; Burrard Wood Products, Ltd., $10,000; Christie Truck & Parts, Ltd., $10,000; Superior Woodworks, Ltd., $10,000, and South Pacific Mining Co., Ltd., $100,000.

Other British Columbia incorporations were: Poulsen's Co., Ltd., Prince Rupert, $30,000; Bailey's, Ltd., Trail, $40,000, and Salmon Arm Sports Centre, Salmon Arm, $50,000.

Statement Upsets Unions on Island

DUNCAN, Oct. 18.—The statement that political activity on the part of a union was "a dangerous move and one that would lead ultimately to the disintegration of that union," allegedly made by Lt.-Col. Macgregor Macintosh, Coalition candidate for Cowichan-Newcastle, at Mesachie Lake on Monday, has called down fierce recriminations by I.W.A. union officials here.

Officers of Local 1-80 declared such an opinion against trades union participation in politics was "in line with the efforts of small Trotskyist elements and agents of the Canadian Manufacturers Association, who are known to be trying to destroy labor unity."

A Coalition party counter statement claimed that the political action committee of Local 1-80 had made no attempt to determine Mr. Macintosh's attitude toward labor.

Coalition party officers condemned the Cowichan-Newcastle L.P.P. committee for its statement on Saturday that, "In view of the situation here the L.P.P. joins with the rest of labor in supporting Mr. Guthrie to defeat the Tory reactionaries."

Colonel Macintosh's remarks followed a statement issued by Local 1-80, which met Mr. Guthrie, C.C.F. candidate, that "Mr. Guthrie has earned the right to expect the active support of every worker and trade union in this constituency."

To Air Union Dispute

Application for an injunction by the Cardwell-Ross-Latta faction of the Boilermakers and Iron Shipbuilders' Union, Local No. 2, to restrain the Smith-Dyke faction from acting as officers of the local, has been dismissed by Mr. Justice A. D. Macfarlane, J. D. Smith, president of one faction, announced last night.

The Smith faction, recognized by the federation, has brought action [illegible] and W. J. Latta, to restrain them from acting as officers in the local and to compel them to surrender all property of the union, and Mr. Justice Macfarlane set date of the hearing for October 29.

Says Bus Routes Affect Property

Effect of route changes on real estate values forms an important consideration in planning a metropolitan transportation system, Ralph B. Mathews, assistant to the vice-president of B.C. Electric Railway Co., Ltd., told Rotarians at their luncheon in Empress Hotel yesterday.

He listed eight primary points considered by the B.C. Electric during two years of research as population distribution, existing transit services, automobile ownership, directness of routes, road conditions, traffic congestion, probable effect of rerouting on real estate values, and most suitable equipment.

In Victoria, where the ratio of cars was high, routes should be as direct as possible, with few belt and loop lines. The trolley coach, he said, was the acknowledged leader in the public transportation field. A ten-minute film about trolley coaches was shown.

Dr. J. Willard Smith drew laughter with an "analysis" of some beer. A. Victor Clarke, president, was chairman.

APPRECIATES FLOWERS

Alderman W. H. Davies extended thanks yesterday to citizens who provided flowers for former prisoners of war. When the need arises again, he will request that flowers be left at the City Hall. Lt.-Col. A. L. Cornish, commanding officer at No. 1 Conditioning Centre, Gordon Head, wrote a letter of thanks to the alderman yesterday on behalf of liberated men.

RESERVE UNIT DISBANDS

Their wartime services concluded, members of the Civilian Protection Reserve Association, security branch of the Provincial Police, held their "stand down" ceremony at a recent dinner in the Empress Hotel. Major J. C. Macdonald, commanding officer of the reserve, presided.

High tribute to the reserve was paid by Commissioner T. W. S. Parsons. The association was under jurisdiction of Inspector Robert Owens.

Local Wholesale Produce Market

There will be plenty of nuts and cranberries for Christmas tables in Victoria, according to reports from wholesale row. A 15 to 20 per cent increase in quantity over that of 1944 was reported.

Supply of nuts may be a little short of local demands, but there will be many more on the market than during war years. Quantities of almonds and filberts from Spain, and an early shipment of pecans in the shell from Georgia have been received. Walnuts are expected from California and Oregon at the end of November.

Oregon cranberries and McIntosh Red apples from the Okanagan are arriving in quantity. Banana shipments, though regular, fill only one-third the demand. California oranges are becoming smaller and the crop of Valencias will be through in three weeks.

A shipment of new crop Florida grapefruit has arrived, and Casaba and Honeydew melons are available. Rains in California will reduce next week's grape shipments. Anjou pears from the Okanagan are on the market. Local hothouse tomatoes, potatoes and globe onions are arriving in quantity.

Societies

Victorian Order Mothercraft will meet for sewing Monday at 8 p.m. at Y.W.C.A.

* * *

Thanksgiving meeting of the Esquimalt W.M.S. was held recently at the home of Mrs. P. D. Pready, 528 Lampson Street. Mrs. Corrie was soloist and Mrs. Cromie spoke of the Christian spirit in India.

* * *

Mrs. A. A. Bengough tendered her resignation on account of ill health and Dr. Marian Sherman was elected president in her place at a meeting of the executive of the British Columbia Diocesan Board of the Anglican W.A. held Wednesday.

* * *

A second sitting was necessary to accommodate the large attendance at a Thanksgiving supper served by the Women's Auxiliary in Wilkinson Road United Church on Tuesday night. Following the supper, educational and comic films were shown by E. Gray. Proceeds from the supper will be added to the fund for interior decoration of the church.

* * *

W. A. to St. Mark's Church made plans for the Christmas bazaar, scheduled for December 7, at the recent meeting, Mrs. W. C. Heathfield presiding. A substantial sum was voted to the church committee for the building of a new baptistry in the church. A social will be held in the parish hall following the Sunday service. The W.A. will provide refreshments. Next meeting will be held October 30, at 2:30 p.m., in the hall.

* * *

Mrs. A. Read and Mrs. E. Whittington were hostesses at the home of the latter to members of the Loyal Group of Metropolitan W.A. Mrs. W. L. Smith presided and welcomed two new members, Mrs. G. N. Griffin and Mrs. F. B. Humphries. Mrs. J. Scott and Mrs. J. G. Fox will convene tea at the Fall fair, November 14. Miss A. McLeod will give a talk on dolls at the next meeting November 9.

* * *

Mrs. Gerald Murphy gave an instructive talk on China, and Mrs. W. Stephenson sang two solos accompanied by Mrs. Kermode, at a meeting of the Servinus Group of the Metropolitan W.A. held recently at the home of Dr. and Mrs. Whitehouse. Mrs. F. Kermode presided and tea was served by the hostess assisted by Mrs. J. S. Burnett and Miss Bull. Next meeting will be held at the home of Mrs. Archie Wills, Fairfield Road.

* * *

Omicron Chapter of Beta Sigma Phi met recently at the home of Miss June Johnson, 908 Heywood Avenue. Results of the ritual of jewels examination were read, and plans for the banquet to be held at the Empress Hotel on October 29 were discussed. Miss Doreen Mugford, president, and Miss Barbara Dawson, advisor, who are to be married shortly, were presented with Kenwood blankets. Next meeting will be held on Monday, November 5, at the home of Miss Louise Walton, 67 Maddock Avenue.

* * *

The Esquimalt sub-division of the [illegible] successful bazaar on Wednesday, over two hundred dollars was realized. Among the guests were Rev. Fathers A. Leonard and W. O'Brien, Mrs. C. Mulcahy, president of the Victoria senior division; Mrs. A. J. Webb, president of Lake Hill subdivision, and Mrs. Frank Fisher, from the Oak Bay group. Conveners for the attractive stalls were Mrs. F. Allan, needlework; Mrs. Teresa Potts, home cooking; Mrs. Dickie, vegetables and fruit; Mrs. T. Macklin and Mrs. Bethel, children's corner, bran-tub and candy. Tea arrangements were in the hands of Mrs. T. O'Leary and Mrs. G. R. Guillenaude. Mrs. Arthur Smith, president, was the general convener.

Victoria West residents will hear three prominent Coalition speakers tonight in their Social Hall at 8. Youre invited.

'Teen Canteen Plans

Plans are well under way for the opening of the Victoria 'Teen Canteen, 1052 Fort Street, scheduled for November 3. Mr. L. Gordon, organizing committee chairman, anticipates a gala opening at 7:30 p.m.

For 'teen-agers between 13 and 19, the canteen will be convened by the Council of Social Agencies, and will feature dancing and a floor show for the premiere.

The committee includes Mayor P. E. George, honorary chairman; Mr. Jim Forsyth, secretary; Miss Marion Foster, treasurer; Mrs. G. W. Pottinger, Mrs. William Blair, Mrs. K. Barr, Miss Isla Tuck, Miss M. McKillican, Miss Margaret Wightman, Mrs. Clayton Peters, Mr. W. H. Warren and Mr. Cleve Stenmark.

NEW YORK, Oct. 18 (CP).—Four Canadian students have been awarded fellowships permitting free tuition at the graduate school of the Juilliard School of Music here, Dean Oscar Wagner announced tonight. Canadian recipients included Naomi Civkin, Winnipeg, piano; Dolores Claman, Vancouver, piano.

Hudson's Bay Company.

INCORPORATED 2ND MAY 1670.

FEATURED ONCE A YEAR

½ Price Sale!

Dorothy Gray

CLEANSING · CREAMS

Two famous Dorothy Gray Cleansing Creams, priced for remarkable savings. Buy now, during the sale *and save!*

DRY-SKIN CLEANSER

Cleanse and soften dry skin to new loveliness with this luxurious Dorothy Gray creation.

LARGE ½ LB. JAR
REG. $2.50
Sale Price $1.15

SALON COLD CREAM

Dainty, fluffy, bland, use this famous Dorothy Gray Cream for normal skin to soften, cleanse and keep complexion glowing fresh.

Introductory large economy size REG. $4.50 SALE PRICE $2.25

LIMITED TIME ONLY

Toiletries, Street Floor at THE BAY

Hudson's Bay Company.

INCORPORATED 2ND MAY 1670.

Aylmer PEACHES

Delicious golden peach halves of tree-ripened fruit. Easy to make up into a dozen different desserts. (1 coupon) 20-oz. tin ..... 18¢

PEAS—COLLEEN, choice 4's, 20-oz. tin ..... 14¢
TOMATOES — ONTARIO, choice, 28-oz. tin ..... 15¢
TOMATO JUICE — PRIDE OF NIAGARA, 20-oz. tins ..... 3 for 25¢
CREAM OF MUSHROOM SOUP—MONEY'S, tin ..... 12¢
VEGETABLE JUICE—AYLMER, 20-oz. tin ..... 17¢
CREAM OF CELERY SOUP—CLARK'S, at ..... 2 tins 15¢
TOMATO SOUP — CAMPBELL'S, at ..... 3 tins 25¢
CHEF SAUCE — CROSSE & BLACKWELL'S, bottle ..... 21¢
CHICKEN HADDIE—LILY, No. 1 size tin ..... 28¢
PUMPKIN — VAN CAMP'S, Fancy, 28-oz. tin ..... 14¢
TOILET TISSUE—PUREX ..... 3 rolls 19¢
PURE BLACKBERRY JAM—MRS. HAINES', 4-lb. tin (4 coupons) ..... 59¢
CORN SYRUP—BEEHIVE, 2-lb. tin (2 coupons) ..... 21¢
LEMON, ORANGE and GRAPEFRUIT MARMALADE—NABOB, 4-lb. tin (4 coupons) ..... 45¢
GRAPE JUICE—JORDON'S 32-oz. btl. ..... 49¢
CHEESE—HUNTER'S, ½-lb. pkt. ..... 18¢
READY CUT MACARONI—CATELLI'S, 1-lb. pkt. ..... 8¢
COFFEE—FORT GARRY, regular and drip grind, per lb. ..... 44¢
TEA—NABOB, 1-lb. pkt. ..... 66¢
SESQUI MATCHES—EDDY'S, pkt. ..... 21¢
CUSTARD POWDER—CREMO, 4-oz. pkts. ..... 2 for 9¢

Sunkist **ORANGES**

Size 344, doz. ..... 23¢
Size 252, doz. ..... 38¢
GRAPEFRUIT — CALIFORNIA, size 126 ..... 4 for 23¢
APPLES — McINTOSH, "C" Grade, at ..... 3 lbs. 21¢

Lower Main Floor at THE BAY

The Bay Phone E-7111

Fashion Say-Sew

Store Hours: 9 A.M. to 5 P.M. Wednesday, 9 A.M. to 12 Noon

Yes, it's fashionable to sew your own suits and coats this season . . . and wise and thrifty women will be quick to take advantage of this fact! In our Fashion Fabric department you'll find yards and yards of exquisite suiting ready to be deftly fashioned by YOUR own clever hands! See them . . . choose yours today!

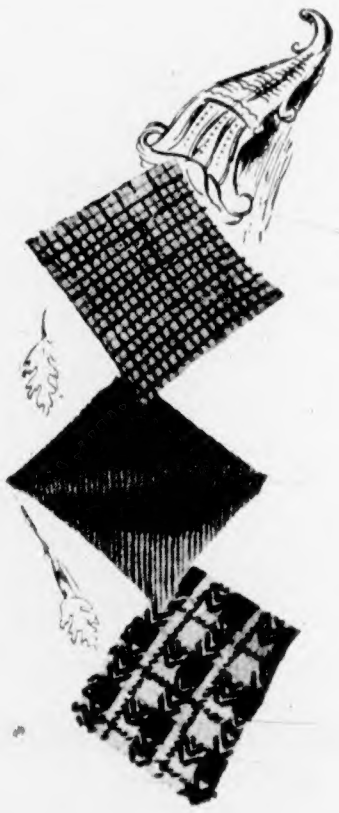

Soft-Draping Rayon Crepe

Twillshine in Fall Shades

38 inches wide. Yard **1.69**

Attractive, diagonally woven, soft supple rayon crepe that drapes gracefully or tailors with equal easiness. Glorious wardrobe-lifting shades of wine, moss, grey, red and, of course, favorite navy or black. Sew yourself a suit, dress or extra skirt from this handsome, yet inexpensively priced fabric!

Rayon Alpine Suiting

Practical 54-inch width

Perfect for work-a-day jumpers, suits and sports skirts! Soft, wool-like finish that resists creases. Brown, navy, blue, moss, red and rose colors. Yard **1.95**

Fashion Fabric Centre, Street Floor at THE BAY

Ribbons and Trimmings

A colorful array of ribbons and clever trimmings to add a new touch to last year's dress . . . the final touch of flattering smartness to this year's fashions!

GROSGRAIN RIBBONS in fall shades. Yard ..... 15¢ to 50¢
SATIN RIBBONS in a good selection of colors. Yard ..... 3 for 10¢ to 60¢
FANCY RIBBONS for a novel touch. Yard ..... 15¢ to 59¢
SEQUIN APPLIQUES in gold, silver and colors. Each ..... 89¢ to 5.50
PACKAGED SEQUINS in black, gold, silver. Packet ..... 55¢
PACKAGED SEQUINS In blue, green, fuchsia and purple. Packet ..... 75¢
SOUTACHE BRAID—Fine quality braid for dainty trimming. Newest shades to choose from ..... 3 yards 10¢
BUTTONS—New styles in plastic, metal, wood, leather or glass. A style for your dress, coat or suit. Priced from 10¢ dozen to, each 1.25

Notions, Street Floor at THE BAY

Hudson's Bay Company.

INCORPORATED 2ND MAY 1670.